



OFFICIAL PREMIUM LIST

**LETHBRIDGE & DISTRICT KENNEL CLUB
ANNOUNCES**

FOUR (4) LICENSED AGILITY TRIALS FOR ALL BREEDS
(unexamined, unbenched and outdoors)

TWO (2) TRIALS – SATURDAY, SEPTEMBER 21, 2024

TWO (2) TRIALS – SUNDAY, SEPTEMBER 22, 2024
(LIMITED TO 300 RUNS PER DAY)

**We are asking you to please support and enter our trials under the Provisional Judge – Susan Byers
Judges Choice Awards for Novice, Intermediate and Excellent will be awarded Saturday**

3 Standard, 3 Jumpers with Weaves, 2 Points and Distance, Steeplechase, 2 Jumps & Tunnels

Novice, Intermediate, Excellent and Master Excellent Classes where applicable

Regular, Selected and Veterans Divisions are offered

Senior/Disabled Divisions are offered

FFO offered

**** MIXED BREEDS WITH A CANINE COMPANION NUMBER (CCN) ARE WELCOME! ****

To be held at

Perfect Pooches

92082, RR 224

County of Lethbridge, AB.

Outdoors – on Grass

(no cover provided in case of inclement weather)

Ring Size 100' x 100'

Electronic Timing

ONLINE ENTRIES ONLY

OPENS July 25, 2024 at 9:00am MDT

[Agilityrocks.com](https://www.agilityrocks.com)

Payment is due when confirmations are sent, e-transfers preferred to ldkctrials@gmail.com

Cheques payable to Lethbridge and District Kennel Club

Trial Secretary: Shannon Elves

21 Pheasant Rd N, Lethbridge AB T1H 4Y2

Phone: (403)380-0871

Email: ldkctrials@gmail.com

FINAL CLOSING DATE: SEPTEMBER 6, 2024, at 9pm MDT or WHEN LIMIT IS REACHED

Entries will be allowed up until 1 hour prior to the start of each day's events at the post entry rate

The show precincts will be defined as: 10' from the agility ring at Perfect Pooches, County of Lethbridge AB
Permission has been granted by The Canadian Kennel Club for the holding of this Event under Canadian Kennel Club Rules and Regulations

LETHBRIDGE & DISTRICT KENNEL CLUB

2022 EXECUTIVE

President: Robert Sera
Vice-President: Toni Nykiel
Secretary: Robyn DeJager
Treasurer: Shannon Elves

TRIAL COMMITTEE

Trial Superintendent: Andrea Knibbs
Trial Secretary: Shannon Elves
Trial Committee Chair: Toni Nykiel

TRIAL COMPLAINTS COMMITTEE

Andrea Knibbs, Toni Nykiel, Roberta Elves, Shannon Elves

CANADIAN KENNEL CLUB CHIEF EXECUTIVE OFFICER

Mr. Jeff Cornett, CEO, Suite 101, Eglinton Avenue W, Etobicoke, ONT M9C 5K6

CANADIAN KENNEL CLUB DIRECTOR FOR ALBERTA

Lee Anne Bateman, Zone10director@ckc.ca

CANADIAN KENNEL CLUB AGILITY TRIAL REP FOR ALBERTA

Sandi Maday, Email: smaday@telusplanet.net

VETERINARIAN

Within easy access

Attention Foreign Exhibitors:

Entry Payment: Please note that fees are due and payable in Canadian dollars. Due to consistently fluctuating currency rates, discounted cheques will not be accepted. Personal cheques will be accepted; however, they are to be payable in Canadian funds. If you send a cheque in US funds, it must be made out for the full amount of the entry and no exchange will be refunded to the exhibitor. Please do not mark cheques "Payable in Canadian Funds" or "At Par". They will not be cleared by the banks. Thank you.

Event Registration Numbers: All dogs that are foreign born and foreign owned and enter Canada for the sole purpose of entering CKC events do not require a CKC registration number but will require an Event Registration Number (ERN). To obtain an ERN simply mail or fax a copy of the dog's registration certificate with a cheque, money order or VISA/Mastercard number (expiry date, cardholder's name and signature) in the amount of \$64.00 payable to the Canadian Kennel Club. This Event Registration Number MUST be applied for within 30 days of the first day of entering a CKC event. Please forward your request to The Canadian Kennel Club, Shows and Trials Division, 100-89 Skyway Avenue, Etobicoke, Ontario M9W 6R4 Fax (416) 675-6506.

Exhibitors Please Note: It is the responsibility of the exhibitor to be familiar with the rules pertaining to the event in which they are competing. Agility Rules and Regulations Books are available for \$6.00 plus GST from the CKC.

******Please note to non CKC members:**

- a) Effective January 1, 2011 an annual non-member participation fee for awards and titles will be charged to a Canadian non-member of CKC. The fee will match the ERN fee.
- b) In order to protect the awards/titles earned, the non-member will have a choice either to become a CKC member or to pay the non-member participation fee. Failure to comply within 30 days of notification will cause all awards and titles to be cancelled. If you are a CKC member, this fee does not apply to you but your CKC membership number MUST be included on your entry.

**** WE NEED YOUR HELP** agility trials cannot run without volunteers. To make our trial run smoothly we would appreciate if you could participate when not running a dog. A Volunteer Sign-Up sheet will be available. There will be random volunteer draws for prizes throughout the weekend.

ENTRY FEES (Canadian Dollars, GST included)

Take the total number of runs the owner or handler is entering at this trial and calculate your entry fee using the following chart:

Total # Handler runs:	Fee
1 - 4 runs	\$22.00 per run
5 - 10 runs	\$20.00 per run
11 - 19 runs	\$18.00 per run
20+ runs	\$16.00 per run
OTHER FEES:	
TCN Fee per dog per trial without a CKC, ERN, PEN MCN or Companion Number	\$10.50 per event
Prepaid Catalogues - Hardcopy	\$10.00
Prepaid Catalogues – Electronic copy only	\$2.00
FFO runs	\$16.00 per run

ANY ENTRIES RECEIVED AFTER CLOSING DATE = \$30.00 per run.

“DAY OF” ENTRIES = \$30.00 PER RUN (Cash Only)

TCN Fees: A CKC TCN fee of \$10.50 (GST Incl.) Canadian or US per dog per trial is payable with the entry fee if the entry of the dog does not include a CKC individual Registration number, ERN (Event Registration Number), PEN (Performance Event Number), MCN (Miscellaneous Certificate Number) or Companion Number. The Temporary Competition Number MUST be obtained from the CKC prior to entering any CKC event. TCN's will replace the previous system of entering events with dogs as "listed" and will allow dogs to temporarily participate in CKC events while they pursue permanent registration or an Event Registration Number (ERN). If a CKC registration number is received after the closing date but prior to the date of the show, this number may be added to the entry and noted in the marked catalogue. TCN fees will not be refunded.

Entry Requirements: To comply with instructions from the Canadian Kennel Club, we will be unable to accept any entry reaching our Trial Secretary after the closing time and date.

Every dog entered in a CKC approved agility trial must be purebred and must be registered with the CKC, or have an Event Registration Number, or be eligible for registration with the CKC, have a CKC miscellaneous class Certification Number or have a Canadian Companion Number. The dog must be at least 18 months of age, may be spayed or neutered. The dog may not be lame or compete if it has tape or bandages. A dog can only be entered once in any one class at a trial.

Exhibitor Information:

Exhibitors, through submission of entry, acknowledge that they are knowledgeable of and will comply with the CKC Agility Rules and Regulations. At the option of the handler, a dog may wear either a well-fitting plain buckle collar, a quick-release collar, or no collar. Fancy collars, choke collars, pinch collars, or other training collars are prohibited. Collars which are too tight or so large that they hang down unreasonably in front of the dog are not permitted. There shall be nothing hanging from the collar (section 10.8.1). Food and toys are not permitted in the course area and handlers are not permitted to use whistles or other training devices in the ring or within 10 feet of the course (section 10.7.2).

Agility Rules and Regulations (section 20.7) It shall be the duty and obligation of the trial giving club to see that a judge, club official, volunteer, or any participant at an event held under these rules, is not subject to indignities of any kind. The Agility Trial Committee Chair shall promptly report to the CKC any infringement of this regulation, and the Discipline Committee shall have the authority to take such action as it deems fit on receipt of a report indicating that this has occurred.

The Trial Superintendent will have the authority to expel any dogs deemed to be a danger to other dogs or people.

There will be no refund for dogs that are expelled because they have been deemed to be a danger to other dogs or people.

GENERAL INFORMATION:

1. ENTRY FEES SHALL NOT BE REFUNDED AFTER THE CLOSING DATE in the event that a dog is absent, disqualified, excused by Veterinarian or Judge, or barred from competition by action of Trial Committee, or because it has been entered incorrectly. If because of riot, civil disturbance, or other acts beyond the control of the Club, it is impossible to open or complete the show, no refund of entry will be made. Overpayments will not be refunded.

2. ENTRY FEES WILL BE REFUNDED WHEN A BITCH ENTERED IN AGILITY COMES INTO SEASON after entry of the bitch has been submitted if a Veterinarian's certificate, (certifying that the bitch was in season within the ten-day period preceding the trial), is delivered to the Trial Secretary on or before the date of the trial.

3. **ENTRIES MAY BE ACKNOWLEDGED BEFORE CLOSING DATE.** Judging schedules will be sent electronically.

4. Dogs must be exercised in designated areas ONLY.

5. An exhibitor has the right to withdraw an entry. This Notice of Withdrawal must be in writing or electronic notification and received by the Show Secretary on or before the official closing date and time as published in the Premium List. (Canada Kennel Club Dog Show Rules, Chapter 13, Section 6.9.1).

6. Only dogs officially entered in the Agility Trials are permitted within the precincts of the trial.

7. In the event that the entry limit is reached before the official closing date any entries over the limit will be returned.
8. Day tenting will be allowed at the site for no charge. Please do not leave dogs unattended during the show.
9. **There will be no alcohol consumption allowed within the Perfect Pooches Training Facility and grounds. You will be asked to leave or if security sees, you could be fined.**

JUMP HEIGHTS

All measurements are “at the withers”. Owners are responsible for entering the correct height division. Dogs that run in a height division lower than their correct division will be eliminated. Judges may require any dog to be measured.

<u>REGULAR</u>		<u>SELECTED</u>	<u>VETERANS</u>
8”	for dogs 11” and under	4”	4”
12”	for dogs over 11” up to and including 14”	8”	4” OR 8”
16”	for dogs over 14” up to and including 18”	12”	8” OR 12”
20”	for dogs over 18” up to and including 22”	16”	12” OR 16”
24”	for dogs over 22”	20”	16” OR 20”

The following breeds, or mixed breed dogs that resemble these breeds in relation to weight to shoulder height ratios, are permitted (but not required) to jump either ONE or TWO jump height(s) lower than the designated shoulder height when they show in the Selected division.

Small Breeds: Basset Hound, Bulldog, Cesky Terrier, Clumber Spaniel, Dachshund (all 6 varieties), Dandie Dinmont Terrier, French Bulldog, Pekingese, Petit Basset Griffon Vendeen, Scottish Terrier, Sealyham Terrier, Skye Terrier, Welsh Corgi (Cardigan & Pembroke)

Giant Breeds: Bernese Mountain Dog, Black Russian Terrier, Bloodhound, Bullmastiff, Great Dane, Great Pyrenees, Greater Swiss Mountain Dog, Irish Wolfhound, Leonberger, Mastiff, Neopolitan Mastiff, Newfoundland, Saint Bernard

CLASSES - STANDARD

- **Novice:** For dogs that have not acquired the Agility Novice title.
- **Intermediate:** Open to dogs that have acquired the Agility Novice title, and to those dogs which have not yet acquired a qualifying score toward the Agility Excellent title.
- **Excellent:** For dogs that have acquired the Agility Intermediate title but have not yet earned the Agility Excellent Title.
- **Master Excellent:** For dogs that have acquired the Agility Excellent title or the Agility Master Excellent title.

CLASSES - JUMPERS WITH WEAVES (JWW)

- **Novice:** For dogs that have not acquired the Novice JWW title.
- **Intermediate:** Open to dogs that have acquired the Novice JWW title, and to those dogs which have not yet acquired a qualifying score towards the Excellent JWW title.
- **Excellent:** For dogs that have acquired the Intermediate JWW title but have not yet earned the Excellent JWW title.
- **Master Excellent:** For dogs that have acquired the Excellent JWW title or the Master Excellent JWW title.

CLASSES – POINTS AND DISTANCE (PAD)

PAD (Points and Distance) is a game of strategy involving skill, accuracy, speed, timing, and distance handling, and to demonstrate a dog’s ability to work with its handler over a distance handling and point accumulation. It is designed to test, variety of agility obstacles.

LEVELS:

- **Novice:** For dogs that have not acquired the Novice PAD title.
- **Intermediate:** Open to dogs that have acquired the Novice PAD title, and to those dogs which have not yet acquired a qualifying score towards the Excellent PAD title.
- **Excellent:** For dogs that have acquired the Intermediate PAD title but have not yet earned the Excellent PAD title.
- **Master Excellent:** For dogs that have acquired the Excellent PAD title or the Master Excellent PAD title.

CLASSES – STEEPLECHASE

Steeplechase is a fast paced game designed to emphasize speed and control on a jumpers style course which contains the two most dynamic obstacles – the A frame and Weave Poles. The course design requires constant flow and a design that encourages speed throughout the course, while testing the handler’s control.

THERE IS ONLY ONE LEVEL FOR STEEPLECHASE

Jumps and Tunnels

Jumps and Tunnels is a game that tests dog and handler ability to work on a course designed entirely of jumps and tunnels. It is intended to demonstrate the dog’s ability to respond to handling while performing at speed.

THERE IS ONLY ONE LEVEL FOR JUMPS AND TUNNELS

SELECTED CLASS

A dog may be entered in any classes offered each trial, however they must enter only Regular or Selected or Veterans at the same set of trials. Once a dog has been moved to the Select Class and entered in this class, the dog cannot revert/transfer back to the Regular Class.

The Selected Classes (both Standard and Jumpers with Weaves) follow the Agility Trials Rules and Regulations. The courses will be the same as in the Regular Classes but will have adjusted heights and course times.

VETERANS CLASS

At the option of the handler, a dog 7 years of age or older may be entered in the Veterans Class. Once a dog has been designated as a Veteran and entered in this class, the dog cannot revert/transfer back to the Regular or Selected Classes. The dog will retain titles and/or Qualifying scores towards titles accumulated. Any new titles earned will be designated with the letter 'V' for Veteran following the title (e.g. AGMXV).

All veterans will compete as if running in the Selected Classes at one or two jump heights lower than regular and with the 10% additional time allocated for the Selected Class.

Selected, Regular and Veterans Classes must be offered at all CKC approved trials. Veterans Classes run the same courses as the Regular and Selected Classes and dogs entered in these classes run concurrently in the respective jump heights.

SENIOR HANDLERS AND HANDLERS WITH DIABILITY CLASS

Senior handlers (65 years and over) and handlers with disabilities may request a modified course time or a modified points requirement (PAD). (See Agility rule book section 2.12)

FFO Class

At the owner's discretion, dogs are able to run in For Fun Only (FFO) class in any category. The owner would be allowed to take their dog into the ring with a toy. (see Agility rule book, chapter 8, section 1.4-1.7).

EQUIPMENT (will be chosen from the following)

A-frame (5'6" for dogs jumping 20 or 24" and 5' for dogs jumping 4, 8, 12 and 16")	Open Tunnel	Self Healing Tire
Pause Table	Panel Jump	Weave Poles 6 to 12 (24" spacing)
Dog Walk	Ascending Spread Jump	(All contact equipment have rubberized surface)
Teeter	Double Bar Jump	
	Bar Jumps	

Equipment and course familiarization:

- There will be **NO** equipment familiarization on the day of the trial.
- A warm-up area with a single practice jump will be provided for dogs entered in the trials.
- Handlers in all classes are permitted to walk the course, without a dog, prior to the start of the class.

Moving Dogs Up:

Dogs will be permitted to move to the next level by the end of each day only. Move-ups before the trial will be processed according to the CKC Agility Rule Book.

Awards List:

Ribbons will be offered for each jump height in each class for 1st, 2nd, 3rd and 4th place as well as, for all dogs receiving a qualifying score in these agility trials.

The Lethbridge and District Kennel Club is pleased to present an **AGILITY MASTER CHAMPION TITLE ROSETTE** to anyone who attains this Title at our 2022Agility Trial.

Concession: There will be no concession on site. There are fast food restaurants, several supermarkets 5-10 minutes away from the agility field.

The Lethbridge and District Kennel Club is pleased to welcome Mixed Breeds and un-recognized Purebreds, providing owners of these dogs have obtained (CCN) Canine Companion Entries prior to entering:

Canine Companion Number (CCN) Effective: July 1, 2014

- 1 Definitions
 - a) Mixed Breed dog: is a dog of unknown ancestry that belongs to no recognized breed and is not the result of selective breeding.
 - b) Unrecognized breed: is a dog of known ancestry not on the CKC list of recognized or miscellaneous breeds, and that is registered with a Registry recognized by the CKC.
 - c) Recognized breed is a breed that CKC is authorized to register in accordance with the Animal Pedigree Act (APA) or a dog of a breed included in the CKC Miscellaneous Breed list
- 2 Purpose
 - a) A Canine Companion Number (CCN) allows mixed and unrecognized breed dogs to participate in the CKC Performance Events of Agility, Obedience and Rally Obedience Trials.
- 3 Eligibility
 - a) In order for a dog to receive a Canine Companion Number (CCN) the following criteria must be met:
 - 1) The dog must be either a mixed breed or unrecognized breed as defined herein.
 - 2) Mixed breed dogs must be spayed or neutered. Unrecognized breeds are not required to be spayed or neutered.
 - 3) The dog must be identified with a Canadian Kennel Club approved microchip.
- 4 Applying for a Canine Companion Number (CCN)
 - a) Complete the appropriate Canadian Kennel Club Canine Companion Number application form.
 - b) With the completed form, accompanying documentation must be included as follows
 - 1) Mixed breed dogs - proof of spay or neuter.
 - 2) Unrecognized dogs not eligible for registration by CKC and not on the Miscellaneous List – a copy of a registration certificate from a CKC recognized Registry.
 - c) The appropriate fee as noted in the CKC fee schedule.
- 5 Upon receipt of a Canine Companion Number (CCN), the dog may be entered in any of the events noted in 2 a.
- 6 A dog that is eligible for a CCN may not be entered as a listed dog.
- 7 The Canadian Kennel Club may cancel for cause, any Canine Companion Number."

AGILITY JUDGES

Danielle Choiselat-Lavangie
Billie McLean (Designing Judge)
Susan Byers (Provisional Judge)

8464 Country Road 27, Barrie, On L4N 9C4
 8464 Country Road 27 RR5, Barrie, On L4M 4S7
 PO Box 322, Stirling, AB TOK 2E0

hardrockdals@bell.net
billie@bdmclean.com
sbyers@telus.net

JUDGING ASSIGNMENTS

	Event	Class	Judge
Saturday September 21, 2024 *DESIGNING JUDGE: Billie McLean ON-SITE JUDGE: Danielle Choiselat-Lavangie PROVISIONAL JUDGE: Susan Byers	Jumps and Tunnels 1		McLean
	JWW 1	All Classes (N, I, E)	McLean
	Standard 1	All Classes (N, I, E)	McLean
Saturday, September 21, 2024 Trial 2 *DESIGNING JUDGE: Billie McLean ON-SITE JUDGE: Danielle Choiselat-Lavangie PROVISIONAL JUDGE: Susan Byers	Standard 2	All Classes (E, I, N)	McLean
	PAD 2	All Classes (N, I, E)	McLean
	Steeplechase 2		McLean

Sunday September 22, 2024 Trial 3 Judge: Danielle Choiselat- Levangie	Standard 3	All Classes (E, I, N)	Choiselat-Lavangie
	PAD 3	All Classes (N, I, E)	Choiselat-Lavangie
	JWW 3	All Classes (N, I, E)	Choiselat-Lavangie
Sunday September 22, 2024 Trial 4 Judge: Danielle Choiselat- Levangie	JWW 4	All Classes (E, I, N)	Choiselat-Lavangie
	Jumps and Tunnels 4		Choiselat-Lavangie

*3.2.3 When a club is using courses designed by a judge, and the courses will be judged at the trial by a different approved judge, the club must apply to the CKC for approval of both judges. The name of the judge that designed the course will be the judge entered in CKC records for the purpose of issuing scores and titles.

HOTELS IN THE AREA THAT TAKE DOGS

Quality Inn, -4070 -2 Ave South, Lethbridge, (403) 331-6440.

Holiday Inn Express, 217 -41 Street South, (403) 942-5856

Motel 6, 1142 Mayor Magrath Drive South, (403) 328-4436

CAMPING/TENTING/PARKING INFORMATION

-There will be 5 **RV Camping** sites available on the site. All vehicles must be self-contained and there will be no hook-ups available, but a hose with clean water will be available. There will be a \$20.00 fee for the weekend. Please register by emailing the trial secretary at ldkctrials@gmail.com prior to the trial to ensure availability. Funds to be remitted in envelope with your contact information (Name, Phone Number, unit information and License Plate #) for the trial secretary to collect. If using a generator, you must place on plywood. Generators will need to be turned off between the hours of 11:00PM to 6:00AM. Ground is prairie grass and may be uneven; arrive prepared to level your unit.

-There will be no overnight tent camping.

-**Day tenting** will be allowed at the site at no charge for the weekend.

PERFECT POOCHES is a private dog training facility and we thank them for letting us use their facility. In order that we respect their facility and privacy we ask that you do not enter the area where their home and private yard is. The shop will be off limits to exhibitors, unless, you need to speak to the trial secretary.

Directions to Trial Site: If heading East on Highway 3, (from Calgary) – From Highway 3 (heading eastbound turn right, heading westbound turn left) at the Coalhurst intersection onto 51st Avenue and then take an immediate left at the T intersection. You will go past Noble Diesel and turn slightly onto RR224 and the property will be on the right-hand side #92082 (there will be signs posted).

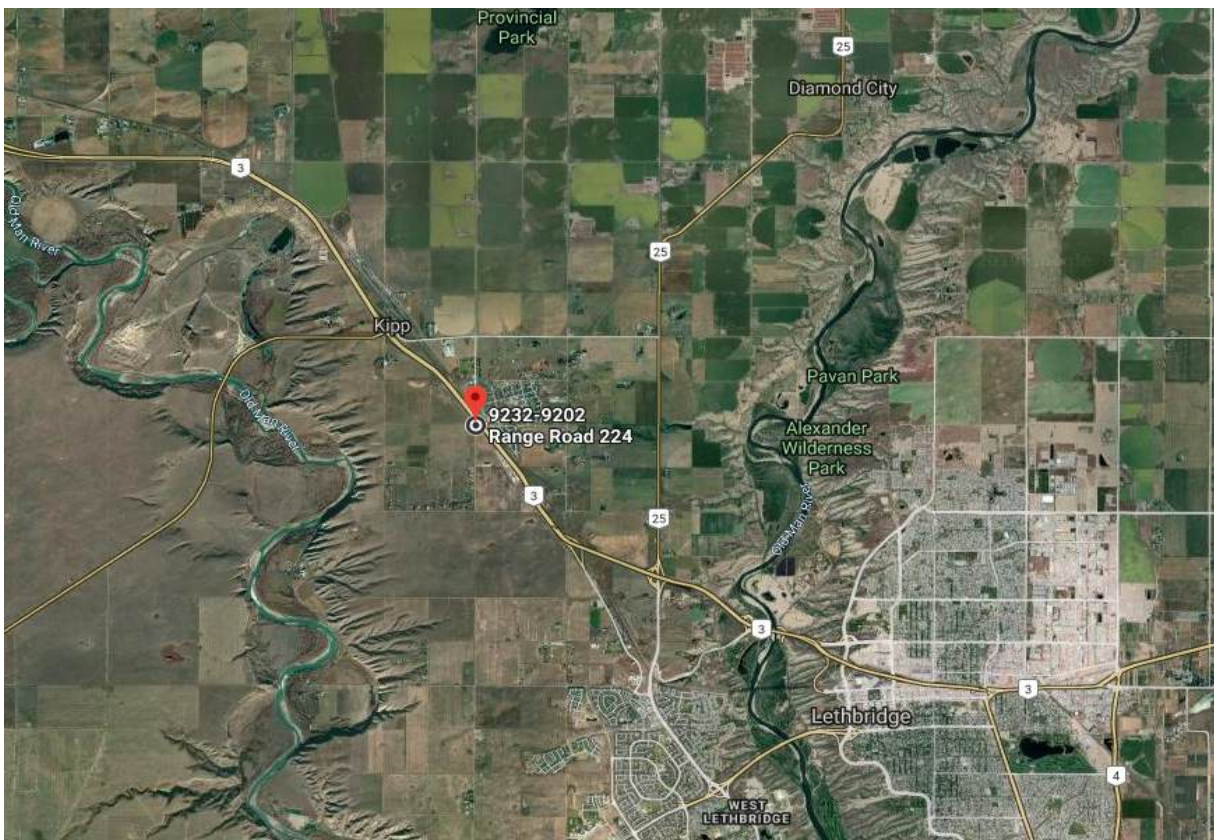
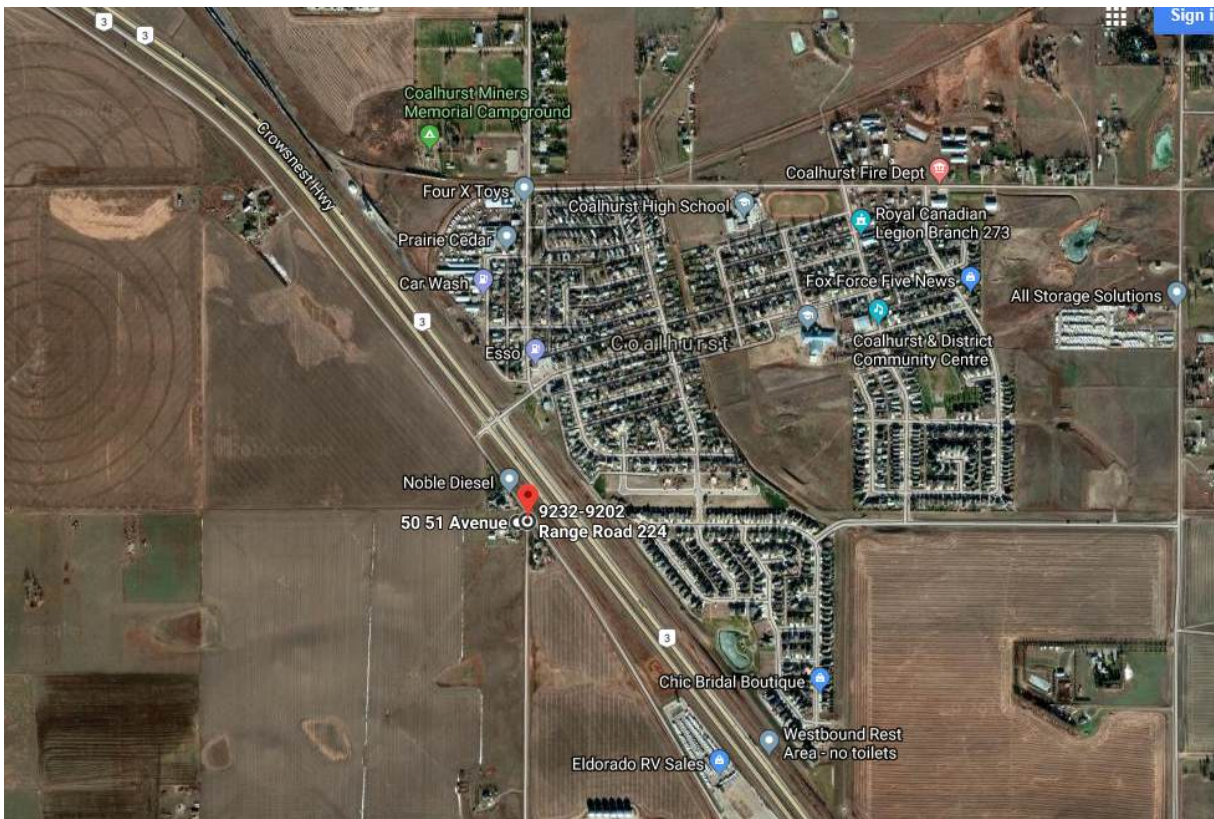

OFFICIAL CANADIAN KENNEL CLUB ENTRY FORM
ALL BREED AGILITY TRIAL



LETHBRIDGE & DISTRICT KENNEL CLUB

ONLINE ENTRIES ONLY at agilityrocks.com

Payment due upon confirmation of entry

e-transfers to ldkctrials@gmail.com or cheques payable to: **LETHBRIDGE & DISTRICT KENNEL CLUB**

Saturday September 21 & 22, 2024

Closing Date - Entries to be RECEIVED no later than: September 6, 2024

Entry Fees \$ _____ + Listing Fees \$ _____ + Pre-paid Catalogue \$ _____ = **TOTAL \$** _____

PLEASE PRINT OR TYPE CLEARLY

CLASS	LEVEL (Please Circle)				TRIAL (Please Circle)				
STANDARD	NOVICE <input type="checkbox"/> FFO	INTERMEDIATE <input type="checkbox"/> FFO	EXCELLENT <input type="checkbox"/> FFO	MASTER EXCELLENT	SAT #1	SAT #2	SUN #3		
JUMPERS WITH WEAVERS	NOVICE <input type="checkbox"/> FFO	INTERMEDIATE <input type="checkbox"/> FFO	EXCELLENT <input type="checkbox"/> FFO	MASTER EXCELLENT	SAT #1		SUN #3	SUN #4	
POINTS AND DISTANCE	NOVICE <input type="checkbox"/> FFO	INTERMEDIATE <input type="checkbox"/> FFO	EXCELLENT <input type="checkbox"/> FFO	MASTER EXCELLENT		SAT #2	SUN #3		
JUMPS AND TUNNELS <input type="checkbox"/> FFO					SAT #1			SUN #4	
STEEPLECHASE <input type="checkbox"/> FFO						SAT#2			
DIVISION – SELECT ONE: <input type="checkbox"/> Regular <input type="checkbox"/> Select <input type="checkbox"/> Veterans <input type="checkbox"/> Senior/Disabled Entry				Jump Height Division (Circle One) 4" 8" 12" 16" 20" 24"			DOG'S HEIGHT AT WITHERS:		
BREED					VARIETY		SEX <input type="checkbox"/> Male <input type="checkbox"/> Female		
Reg. Name of Dog (CKC Titles ONLY please)									
Check one & Enter CKC Number: _____				DATE OF BIRTH			CALL NAME:		
<input type="checkbox"/> CKC Reg. No.	<input type="checkbox"/> CKC PEN. No.			_____/_____/_____ Day Month Year			PLACE OF BIRTH: <input type="checkbox"/> CANADA <input type="checkbox"/> ELSEWHERE		
<input type="checkbox"/> CKC ERN No.	<input type="checkbox"/> CKC CCN No.								
<input type="checkbox"/> CKC Misc. Cert. No.	<input type="checkbox"/> Listed (no CKC No.)								
BREEDER(S)									
SIRE									
DAM									
REG. OWNER(S):									
Address			City			Prov.		Postal Code:	
DOG HANDLED BY SOMEONE OTHER THAN THE OWNER:									
Name of Agent/Handler at the Trial									
Agent/Handler Address			City			Prov.		Postal Code:	
<i>IDs will not be mailed – please supply email address below for entry confirmation</i>									
AUTHORIZATION & GENERAL AGREEMENT									
<p>I certify that I am the registered owner(s) of the dog or that I am the authorized agent of the owner(s) whose name(s) I have entered above and accept full responsibility for all statements made in this entry. In consideration of the acceptance of this entry, I (we) agree to abide by the rules and regulations of the Canadian Kennel Club and by an additional rules and regulations appearing in the premium list. I (we) agree that the Club holding this event has the right to refuse this entry for cause which the organizing committee shall deem to be sufficient. In consideration of the acceptance of this entry, the holding of this event and the opportunity to have the dog judged, I (we) agree to hold the organizing committee, the organization which it represents, including its members, officers and directors, owners of the premises upon which the event is held and their employees, harmless from any claim for loss or injury which may be alleged to have been caused directly or indirectly to any person or thing by the act of this dog while in or upon the event premises, or grounds, or near any entrance thereto, and I (we) personally assume all responsibility and liability for any such claim. I (we) further agree to hold the aforementioned parties harmless from any claim for loss of this dog by disappearance, theft, death, or otherwise, and from any claim for damage or injury, to be caused or alleged to be caused by negligence of the parties aforementioned, or by the negligence of any other person, or any other cause or causes. I (we) hereby assume the sole responsibility for and agree to indemnify the aforementioned parties harmless from any and all loss and expenses (including legal fees) by reason of the liability imposed by law upon any of the aforementioned parties for damage because of bodily injuries, including death at any time resulting there from sustained by any person or persons, including myself (ourselves) or on account of damage to property, arising out of or in consequence of my (our) participation in this event, howsoever such injuries, death or damage to property may be caused or may have alleged to have been caused by negligence of the aforementioned parties or any of their employees or agents, or any other person.</p>									
Signature of Owner, Agent, Handler: X _____						Date: _____			
Signature of parent/guardian is required for children under 18 years						Phone Number: _____			
EMAIL:									