

OFFICIAL PREMIUM LIST OF THE
WEST KOOTENAY KENNEL CLUB



SIX ALL BREED CHAMPIONSHIP SHOWS
(Limited to 175 dogs per show)
FOUR OBEDIENCE TRIALS
FOUR RALLY OBEDIENCE TRIALS
PUPPY SWEEPSTAKES
JUNIOR HANDLING
RESERVE BEST IN SHOW

to be held outdoors
Kinnaird Park Middle School
Castlegar, BC

AUGUST 17, 18 & 19, 2012

(Unbenched, Unexamined and Held under Canadian Kennel Club Rules)

ENTRIES CLOSE: July 25, 2012
@ 6:00 p.m. Local Time or when limit is reached

Dog Show™.ca

**ENTER ONLINE AND WIN A TRIP* FOR TWO TO
THE 2013 WESTMINSTER DOG SHOW, NEW YORK CITY**

www.DogShow.ca

ENTER ONLINE

MasterCard VISA Interac Online

A service charge of 10% will be assessed.
This includes entries sent online, by fax or
post using a credit card for payment

* No purchase required. Full contest details available at www.dogshow.ca/Contest

Show Secretary
JOAN MCMURPHY
BOX 825,
GRANDE PRAIRIE, AB
T8V 3R5
online entries @
www.jmshowservices.com

OFFICERS OF THE CLUB

President	Jennifer Drew
Vice President	Marlene Fletcher
Secretary.....	Andrea Ziegler
Treasurer.....	Linda Wishneski

SHOW COMMITTEE

Show Superintendent.....	Olga Plonidin 250-359-7154 email plonidin@telus.net
Show Chairperson.....	Olga Plonidin
Rally Chairperson	Glenda Minor
Obedience Chairperson	Cathy Tompkins
Show Committee.....	Olga Plonidin, Jennifer, Drew, Marlene Fletcher, Linda Wishneski
Show Secretary.....	Joan McMurphy Box 825, Grande Prairie, AB T8V 3R5 780-532-9969 Fax 1-877-993-6879
Chief Ring Steward.....	Olga Plonidin
Official Photographer.....	Tedy Bear Publishers 604-596-5625 email: tedy247@telus.net
Official Veterinarian.....	Dr. Kristy Dennison 4340 Minto Dr, Castlegar, BC 250-365-234
Canadian Kennel Club –	400 200 Ronson Drive Etobicoke, ON M9W 5Z9
CKC Director for BC Interior & Yukon.....	Mr. Russel Fletcher 709 Stone Road, Louis Creek BC V0E 2E0 Phone/Fax: (250) 672-5856 email: diplomat@telus.net

JUDGES

CONFORMATION:

Brown, Allan	5498 Appleton Rd, RR4, Almonte, ON K0A 1A0
Brown, Thora	5498 Appleton Rd, RR4, Almonte, ON K0A 1A0
MacDonald, FM(Butch)	Box 148, Arrowwood, AB T0L 0B0
Marsh, Doreen	4674 Amblewood Dr, Victoria, BC V8P 3Z2
Quesnel, Susan	3542 Vernon Rd, Vernon, BC V1B 3H8
Ringstrom, Cecilia	Box 148, Arrowwood, AB T0L 0B0
Watt, Barbara	3501 Cedar Hill Rd, Victoria, BC V8P 3Z2

OBEDIENCE:

Brearley, Karen	24894 59 Av, Aldergrove, BC V4W 1T4
Postgate, Marion	54510 Elm St, Vancouver, BC V6N 1A1

RALLY-O:

Brearley, Karen	24894 59 Av, Aldergrove, BC V4W 1T4
Postgate, Marion	54510 Elm St, Vancouver, BC V6N 1A1

IN CASE OF MAIL STRIKE

If a mail strike occurs, entries will be accepted in compliance with CKC Rules covering this event.
Contact: Joan McMurphy - (780) 532-9969 - Answering Machine

<p>COURIER ENTRIES TO: 9401 123 AVE, GRANDE PRAIRIE, AB PLEASE INDICATE: NO SIGNATURE REQUIRED</p>

JUDGES ASSIGNMENTS

Friday Show #1 Group 1, 2, 4, 5 & General Specials – Thora Brown
Friday Show #1 Group 3,6 & 7 – Allan Brown
Friday Show #2 Group 1, 2, 4, 5 & General Specials – Allan Brown
Friday Show #2 Group 3,6 & 7 – Thora Brown

Saturday Show #3 Group 1, 2, 4, 5 & General Specials – FM Butch MacDonald
Saturday Show #3 Group 3, 7, Breeds in Group 6 American Eskimo Dog(Miniature & Standard), Bichon Frise, Boston Terrier, Bulldog, Chinese Shar-Pei, Chow Chow, Dalmatian, French Bulldog, German Pinscher, Japanese Spitz & Group Judging – Cecilia Ringstrom
Saturday Show #3 Group 6 Breeds –Keeshond, Lhasa Apso, Lowchen, Poodle (Standard & Miniature), Schipperke, Shiba Inu, Shih Tzu, Tibetan Spaniel, Tibetan Terrier, Xoloitzcuintli (Miniature & Standard)– Susan Quesnel
Saturday Show #4 Group 1, 2, 4, 5 & General Specials – Cecilia Ringstrom
Saturday Show #4 Group 3& 6– FM Butch MacDonald
Saturday Show #4 Group 7 – Susan Quesnel

Sunday Show #5 Group 1, 2, 4, 5 & General Specials – Doreen Marsh
Sunday Show #5 Group 3,6 & 7 – Barbara Watt
Sunday Show #6 Group 1, 2, 4, 5 & General Specials – Barbara Watt
Sunday Show #6 Group 3,6 & 7 – Doreen Marsh

Permit Judge will wait if there is a conflict in another ring

Obedience:

Saturday, August 18, 2012

Trial #1 – Marion Postgate

Trial #2 – Karen Brearley

Sunday, August 19, 2012

Trial #3 – Marion Postgate

Trial #4 – Karen Brearley

Rally Obedience

Saturday, August 18, 2012

Trial #1 – Karen Brearley

Trial #2 – Marion Postgate

Sunday, August 19, 2012

Trial #3 – Karen Brearley

Trial #4 – Marion Postgate

TROPHY LIST

A prize and Rosette will be awarded to the following:

Best In Show, Best Puppy In Show, High In Trial

Reserve Best in Show, 1st, 2nd, 3rd, 4th & Puppy in Group & High in Class will receive a Rosette.

1,2,3 &4 in Rally will receive a Rosette

ENTRY FEES

CONFORMATION/OBEDIENCE (per dog, per show/trial)

Entry Fee.....	\$ 24.00
Jr Puppy Classes... ..	20.00
All 6 shows	130.00
Obedience/Rally entry for all 4 trials	90.00
Listing Fee per Show per Dog.....	9.41
Exhibition Only.....	10.00
Juvenile Sweepstakes	12.00
Pre-ordered catalogue	7.00
Catalogue at show	10.00

Price includes GST

Note: CKC Listing Fee of \$9.41 per dog, per show is payable with the entry fee if the entry form for the dog does not include the CKC Individual Registration Number.

MAKE ALL CHEQUES/MONEY ORDERS PAYABLE TO
JM Services

10% of total will be added for Internet /Fax/Credit Card/received.

In payment of entry fees, the tendering of NSF cheques shall be considered non-payment of entry fees and is punishable by disciplinary action and cancellation of awards. A collection fee of \$25.00 will be added to the amount of any returned cheque. **Fax entries** and/or **credit card payment** will be accepted when accompanied by authorized VISA or MASTERCARD credit card number, expiry date and cardholder's name. 10% of total fee will be added for FAX/Credit Card entries. Customers whose charges are declined by the Bank Card Authorization Department will be assessed a service charge of \$25.00 for each transaction declined. Telephone entries are not accepted by the Show Secretary. Incomplete entries or entries received without fees, or entries received after the advertised closing date will not be accepted. There will be no refund on overpayments or duplicate entries. Please mail entries early to ensure that they are received before the closing date

No Refunds on overpayments or duplicate entries.

FAX NUMBER:1-877-993-6879 (24hrs)

PLEASE PRINT LEGIBLY, THE Show Secretary will not be responsible for errors in the catalogue as a result of their inability to interpret your entry form.

**ENTRIES CLOSE: July 25, 2012
@ 6:00 p.m. Local Time or when limit is reached**

JUVENILE SWEEPSTAKES

Saturday, August 18, 2012

Judge: TBA

Puppy Sweepstakes is open to all puppies six months and under eighteen months of age regardless of the place of birth. All puppies must be entered in a regular class in the show on the same day. Puppies will be judged in one of the following six classes (divided by sex)

Junior Puppy Male/Female – 6 months and under 9 months

Senior Puppy Male/Female – 9 months and under 12 months

Yearling Male/Female – 12 months and under 18 months

For final judging, the first place puppy in each of the classes will be brought together for Best in Sweepstakes. A rosette will be awarded to Best In Sweepstakes.

Prizes: Best in Sweepstakes 35% of entries & Rosette

Second in Sweepstakes 25% of entries & Rosette

Third in Sweepstakes 10% of entries & Rosette

Fourth in Sweepstakes 10% of entries & Rosette

The remainder of the entry fee will be retained to defray costs

CLASSIFICATION - CONFORMATION

The following classes will be provided, divided by sex.

REGULAR CLASSES

JUNIOR PUPPY - 6 months & under 9 months on the day of the show

SENIOR PUPPY- 9 months & under 12 months on the day of the show

12-18 MONTH CLASS - for dogs 12 months of age and under 18 months of age on the day of the show

CANADIAN BRED - for dogs born in Canada, Champions in any country excluded.

BRED BY EXHIBITOR - shall be for dogs owned and handled in the ring by the breeder.

OPEN CLASS - shall be for all Dogs.

SPECIALS ONLY - This class will NOT be divided by sex. A dog may be entered for "Specials Only" and such dog shall compete for Best of Breed award. If eligible it must compete for the award of Best of Opposite Sex. All awards the dog earned at the show will be cancelled if, at the time of closing of entries for the show, the dog was not registered individually in the records of the Canadian Kennel Club or if the dog has not earned all the championship points required for championship status. The entry of a Listed Dog in this class is NOT allowed.

NON-REGULAR CLASSES

EXHIBITION ONLY - Dogs entered in this class may not compete in the regular breed classes.

BORDER CROSSING

A valid and current rabies certificate is required to bring a dog into Canada. Government regulations require this certificate must be dated at least 30 days prior to re-entry into the United States. Increased security at the border crossing also requires photo ID for all persons.

Catalogue Advertising - Must be Printer Ready

Full Page	\$ 50.00
Half Page	\$ 25.00
Quarter Page	\$ 15.00
Business Card	\$ 10.00
Inside Covers	\$ 75.00

Camera ready copy to

Shirley Hubel
2528 10 Av, Castlegar, BC V1N 3A2
250-365-7038 or email mhubel1@telus.net

Advertisement & payment must be received no later than

July 27, 2011

JUNIOR SHOWMANSHIP COMPETITION

Held under CKC Rules and Regulations as printed in the show catalogue. Saturday, August 18, 2012 @ 12:00 (noon) Entry fee \$2.00 Payable at show only.

Judges to be announced at the show. Entries close at 11:00.

CLASSES

Pee wee (unofficial Class)

Junior Novice

Junior Open

Intermediate Novice

Senior Novice

Senior Open

Intermediate Open

BBQ

JOIN US FOR FUN, FESTIVITIES AND RAFFLE DRAWS

Saturday Night after Best in Show only \$8.00/plate

Variety of Salads, buns & butter, baked potatoes, desserts

BYOM (bring your own meat) cutlery & plates

BBQ's will be set up for use

Please purchase your tickets from the hospitality table

Friday or Saturday before 3:00 P.M.

CANADIAN KENNEL CLUB SCHEDULE OF CHAMPIONSHIP POINTS

SECTION 2. The schedule to be employed in the determination of the number of points to be allocated to a dog awarded WINNERS shall be as follows: (*Includes the dog awarded Winners.)

Dogs Competing*	1	2	3 to 5	6 to 9	10 to 12	13 or more
Points Allocated*	0	1	2	3	4	5

To determine the number of championship points earned by a dog awarded Winners, total all the dogs in competition which the dog defeated, directly or indirectly, for the highest of the following official breed awards: Winners, Best of Winners, Best of Breed or Best of Opposite Sex and then consult the schedule set forth above. A dog that is disqualified, dismissed, excused or ordered from the ring by the judge shall be included in the calculation for championship points. Further section 15.1.12 {C} has been added and states the dog must: "have earned at least one 2 point win either at the breed level or group level."

The system provides for additional points if a dog awarded winners also places in the Group as listed hereunder.

Breeds Competing: at Group Level	PLACED FIRST	PLACED SECOND	PLACED THIRD	PLACED FOURTH
13 or more Breed	5	4	3	2
10 to 12 Breeds	4	3	2	1
6 to 9 Breeds	3	2	1	1
5 Breeds	2	1	1	1
4 Breeds	2	1	1	0
3 Breeds	2	1	0	0
2 Breeds	1	0	0	0
1 Breed	0	0	0	0

A class Dog awarded Best In Show at an all-breed championship show will be credited with five points inclusive of any points earned at the breed or group level. In no case may a dog earn more than five (5) points at a single show. **To earn a Canadian Championship, a dog must earn at least ten championship points under at least three different judges; and be individually registered with the Canadian Kennel Club, or have a CKC EVENT REGISTRATION NUMBER (ERN).**





ENTER ONLINE

www.DogShow.ca

TOLL FREE FAX:

1-877-99-ENTRY (36879)

A service charge of 10% will be assessed. This includes entries sent online, by fax or post using a credit card for payment

ACCOMMODATIONS

Quality Inn – Monty Carlo 250-365-2177
Cozy Pines Motel 250-365-5613
Sandman (ask for WKKC rates) 250-365-8444 - \$99.00 room rate
Quote #193777 for group rate No charge for dogs. Book early
The Travelodge – Fireside Inn 250-365-2128
Super 8 250-365-2700
Campsites Pass Creek Campground 250-304-4602
Syringa Creek Prov Park Not available
(this is a first come first served park – no reservations)

EXHIBITORS OVERNIGHT PARKING

Overnight parking will be available on a first come first served basis
NO RESERVED parking is being offered \$50.00 for the weekend or \$20.00 per day. Porta Potties will be on grounds

Day tents - \$5.00 per day

Exhibitors who wish to camp together must come in together

Hookups are NOT AVAILABLE. There are no showers available

There will be a \$10.00 damage deposit that will be returned to exhibitors leaving their campsite in the same condition as when they arrived.

All vehicles must be parked within the boundaries of the rented site. To protect the grass all vehicles parked in overnight parking must remain for the entire show. Extra vehicles to remain outside the fence.

US Exhibitors – please pay in Canadian Funds

****Access to the grounds will be available Thursday August 17, 2012 after 12:00 pm.**

****No one is to enter the grounds before that time. This will be strictly enforced**

ALL CAMPERS WILL HAVE TO LEAVE SUNDAY AFTER BEST IN SHOW

CLASSIFICATION – RALLY

Rally Novice A – Dogs competing in this class may not have won a CKC Rally Novice (R.N) title or any CKC Novice obedience title. The handler of any dog in this class must be the owner, co-owner, or a member of their immediate families. A person may enter more than one dog in this class. No dog may be entered in both Rally Novice A and Rally Novice B at any one trial.

Rally Novice B – Any dog may complete in this class until a qualifying score in the Rally Advanced Class is earned. The owner or any other person may handle dogs in this class. A person may enter more than one dog in this class

Rally Advanced A – This class shall be for dogs that have won the Rally Novice (R.N.) title but have not won the Rally Advanced (R.A.) title or any CKC Novice obedience title. The handler of any dog in this class must be the owner, co-owner or a member of their immediate families. A person may enter more than one dog in this class. No dog may be entered in both Rally Advanced A and Rally Advanced B at any one trial.

Rally Advanced B – This class will be for dogs that have won the Rally Novice (R.N) title. A dog completing the Rally Advanced (R.A.) title may continue to compete in this class indefinitely. The owner or any other person may handle dogs in this class. A person may enter more than one dog in this class.

Rally Excellent A – This class will be for dogs that have won the Rally Advanced (R.A.) title, but have not won the Rally Excellent (R.E.) title or any CKC Novice Obedience title. The handler of any dog in this class must be the owner, co-owner or a member of their immediate families.

Rally Excellent B – This class will be for dogs that have won the Rally Advanced (R.A) title. A dog completing the Rally Excellent (R.E.) title may continue to compete in this class indefinitely. The owner or any other person may handle dogs in this class. A person may enter more than one dog in this class.

**ENTRIES CLOSE: July 25, 2012
@ 6:00 p.m. Local Time or when limit is reached**

CLASSIFICATION - OBEDIENCE

Novice A for any purebred dog that has not won the title of C.D. (Companion Dog). Only one dog may be entered in this class by any one exhibitor. The dog must be handled by the owner, co-owner or a member of his immediate family. No licensed handler, trainer, nor any person who has previously handled a dog through its U.D. (Utility Dog) title in Canada or elsewhere, shall be allowed to compete in this class. A dog which has won a comparable degree in any foreign country is not eligible for entry in this class.

Novice B for any purebred dog that has not won the title C.D. (Companion Dog) in Canada. Dogs in this class may be handled by any person. More than one dog may be entered by any handler, but each dog must have a separate handler for the “sit” and “down” exercises. A dog which has won a comparable degree in any foreign country is eligible for entry in this class.

Open A for any purebred dog that has won the title of C.D. in Canada, but that has not won the title of C.D.X. (Companion Dog Excellent). Only one dog may be entered in this class by any one exhibitor. The dog must be handled by the owner, co-owner or a member of his immediate family. No licensed handler, trainer, nor any person who has previously handled a dog through its U.D. (Utility Dog) title in Canada or elsewhere shall be allowed to compete in this class. A dog which as won a comparable degree in any foreign country is not eligible for entry in this class.

Open B for any purebred dog that has won the title of C.D. in Canada. Dogs in this class may be handled by any person. More than one dog may be entered by any handler, but each dog must have a separate handler for the “sit” and “down” exercises. No dog may be entered in both Open A and Open B at any one trial. A dog that has won the title of C.D.X. must compete in Open B. Dogs that have won the title of U.D. may enter this class. A dog eligible for entry in the Utility class is also eligible for entry in the Open B class at the same trial.

Utility A for any purebred dog that has not earned the title of UD. No Person who has earned a MOTCH title may handle dogs in this class. The handler of any dog in this class must be the owner or a member of their immediate families. Exercises will be performed in the usual order.

Utility B Exercised will be done in random order. Order will be posted approximately 30 minutes prior to judging.

Veterans the veterans’ class is performed under the rules described for the novice class. Dogs must be 7 years of age or older PRIOR to the closing. The dog must be entered in one of the regular classes or on Exhibition Only

Novice C – as Obedience Trial Rules & Regulation

Pre-Novice – as Obedience Trial Rules & Regulation

Intermediate Novice - as Obedience Trial Rules & Regulation

ENTRIES CLOSE: July 25, 2012
@ 6:00 p.m. Local Time or when limit is reached

GENERAL RULES GOVERNING THESE SHOWS AND TRIALS

1. The Club reserves the right to remove any person from the show. The Show Superintendent shall have full control of the above shows and trials, which will be governed by CKC rules.
2. Any dog excused by the Show Superintendent or the Show Veterinarian for any reason shall not, after being excused, compete in any class for any award for the balance of the show.
3. The show committee will use due care and diligence for the welfare of dogs and exhibitors, but will not be responsible for, or assume any liability in the event of accident, or other misfortune, to either dogs, exhibitors or patrons.
4. A Judge or any person participating in any capacity at a Dog Show held under CKC Rules shall not be subjected to any indignity of any kind during the progress of the show and it shall be the duty and obligation of the Club holding the show to see that this rule is effectively carried out. The Show Superintendent shall promptly report to the CKC any infringement of the rules, and the Discipline Committee shall have the power to take such action as it deems fit on receipt of a report indicating that this rule has been violated.
5. Exhibitors are solely responsible for the conduct or actions of their animals while they are on the show grounds.
6. Dogs must be on the grounds one hour before the judging of the breeds, and may be removed when not required for further judging.
7. **DOGS MUST BE READY FOR JUDGING.** The Club will not be responsible for and is not obligated to provide any service for notifying owners or agents of breed or class judging. No ring shall be held up waiting for exhibitors or handlers. Exhibitors & Handlers with more than one dog shall have substitute handlers available so the judging will not be delayed. All start times are **PACIFIC DAYLIGHT TIME.**
8. The owner of a dog entered in these shows is entirely responsible for any error in entering his/her dog, regardless of how or by whom the entry was made.
9. A dog once disqualified for any reason at a championship show held under these rules cannot again be shown at a show held under these rules until the dog has been examined by an official committee appointed by the CKC and the committee finds the dog is free from the condition which prompted the disqualification. Application for reinstatement must be accompanied by a fee of \$50.00 plus GST which shall be forfeited to the CKC if the examining committee is satisfied that the dog should remain disqualified. All awards earned at a dog show in violation of this rule shall be canceled by the CKC and the owner of the dog is subject to disciplinary action.
10. Exhibitors and handlers will be responsible for their dogs and for their equipment left at the Show Grounds.
11. For the benefit of the health of animals and the pleasure of the exhibitors and spectators we insist upon keeping our grounds and buildings as clean as possible. Exhibitors are responsible for cleaning up after their dogs. Please exercise your dog **BEFORE** taking it to the Judging ring. Dogs are to be exercised in the designated areas only, not in the vicinity of the ring areas.
12. No entry fee will be refunded if the Show cannot open or be completed by reason of riots, civil disturbances, fire, and Act of God, public emergency, act of public enemy, strikes or any other cause beyond the control of the Club.
13. Entry fees will not be refunded in the event that a dog is absent, disqualified, excused by the Veterinarian or Judge, or barred from competition by action of the Show Committee.

<p>DOGS MUST BE ENTERED IN THE SHOW OR FOR EXHIBITION ONLY TO BE ON THE SHOW GROUNDS</p>

DIRECTIONS TO WKKC 2012 DOG SHOW

The location of the 2012 Dog Show is Kinnaird Middle School within Castlegar, at the same location as last year on 14th Avenue approximately 1km off Highway 3.

From Salmo (Hwy. 3) follow Hwy. 3 signage to Grand Forks. This will take you across the Columbia River Bridge, then over the overpass in Castlegar. Continue about 1.4km west from the overpass, and turn LEFT on 14th Avenue (first road to the left).

From Nelson (Hwy. 3A), just past the Airport/Selkirk College junction take the exit to the right which will join with Highway 3 from Salmo. Follow the above directions to 14th Avenue.

From Trail (Hwy. 20), travel north past the A&W and follow the signs to Grand Forks, taking the left exit underneath the overpass west onto Hwy. 3. Travel about 1.4km west from the overpass and turn LEFT on 14th Avenue (first road to the left).

From Grand Forks (Hwy. 3), continue about 0.9km east past the “Welcome to Castlegar” sign and turn right onto 14th Avenue at the intersection (just past the start of 70kmh speed zone).

ONCE ON 14TH AVENUE, follow 14th Avenue south for about 1km, where it will curve to the left around playing fields and end at a large parking area and the school. This is the site of the Dog Show.

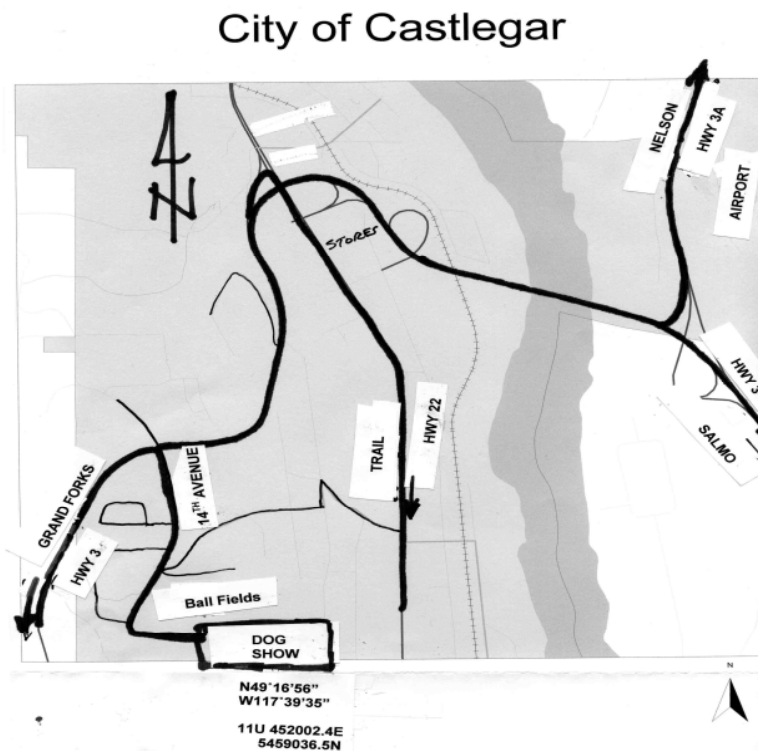

Rally O Supported Entry for High in Trial

A prize will be awarded to the
team that is High in Trial
in each of the four trials

Aug. 18th and 19th 2012

Sponsored by Mert & Shirley Hubel

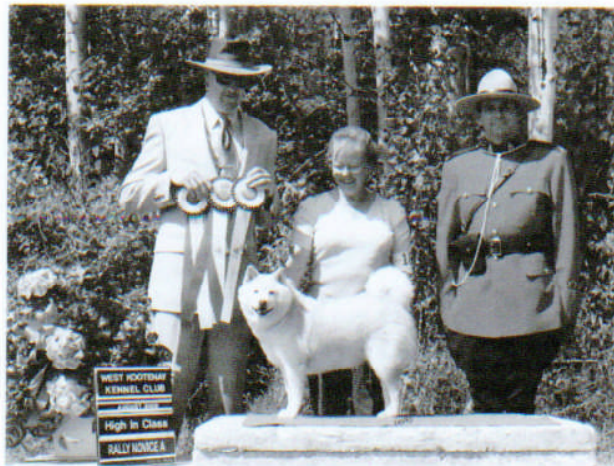

in memory of Sheba



"Booster"



The British Columbia Doberman Pinscher Club
Is pleased to be hosting a booster for the breed on
Saturday Aug 21st. under
Judge Cecilia Ringstrom



**Appropriate Prizes will be
awarded to the following Dobermans.
Best of Breed Best of Opposite Sex
Winners Male Winners Female**

Best Puppy

**Highest Qualifying Scoring Doberman in Obedience on
Saturday, Trial # with Marion Postgate
Highest Qualifying Scoring Doberman in Rally Obedience
on Saturday, Trial # with Karen Brearley**

Attention!
Obedience Correction Match

Friday, August 17th, 2012

Right after BIS

\$5:00 entry fee

Judge: Cathy Tompkins



all breed classes

Pre Novice

Novice

Open

Utility



Participants need not be entered in the Trials

For more information contact:

Cathy Tompkins

cathy26@telus.net

Sign up at the trial ring on Friday will be available



**WEST KOOTENAY KENNEL CLUB
OFFICIAL CKC ENTRY FORM
CONFORMATION**

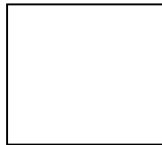

Show 1 August 17 ___ Show 2 August 17 ___ Show 3 August 18 ___
 Show 4 August 18 ___ Show 5 August 19 ___ Show 6 August 19 ___
 Entry Fees _____ Listing Fees _____ Total _____
 Prepaid Catalogue _____

Please Print Clearly

<u>Conformation</u>		<u>Sweeps</u>
<input type="checkbox"/> Junior Puppy	<input type="checkbox"/> 12-18 months	<input type="checkbox"/> Jr Puppy
<input type="checkbox"/> Senior Puppy	<input type="checkbox"/> Open	<input type="checkbox"/> Sr Puppy
<input type="checkbox"/> Can. Bred	<input type="checkbox"/> Specials Only	<input type="checkbox"/> Yearling
<input type="checkbox"/> Bred BY	<input type="checkbox"/> Exhibition Only	

Breed: _____ Sex _____

Registered Name of Dog _____

Enter number _____ Birth Date D ___ / M ___ / Y ___
 CKC Reg. No. Is this a puppy
 CKC ERN No. Place of Birth Yes ___ No ___
 CKC Misc. Cert. No. Canada _____ Elsewhere ___
 Listed

Breeder(s) _____

Sire _____

Dam _____

Reg'd Owners _____

Owners Address _____

City _____ Province _____ PC _____

Name of Owner's Agent (if any) at the show _____

Agent's Address _____

City _____ Province _____ PC _____

Mail I.D. to Owner__ or Agent__ _____

Email (for schedule and fax conformation) _____

Visa/MasterCard No. _____ expiry ___ / ___

Name of card holder- print _____ Signature _____

I CERTIFY that I am the registered owner(s) of the dog or that I am authorized agent of the owner(s) whose names I have entered and accept full responsibility for all statements made in this entry. In consideration of the acceptance of this entry, I (we) agree to be bound by the rules and regulations of the Canadian Kennel Club and by any additional rules appearing in the Premium list.

Signature of Owner or Agent _____ Telephone _____



**WEST KOOTENAY KENNEL CLUB
OFFICIAL CKC ENTRY FORM
CONFORMATION**



Show 1 August 17 ___ Show 2 August 17 ___ Show 3 August 18 ___
 Show 4 August 18 ___ Show 5 August 19 ___ Show 6 August 19 ___
 Entry Fees _____ Listing Fees _____ Total _____
 Prepaid Catalogue _____

Please Print Clearly

<u>Conformation</u>		<u>Sweeps</u>
<input type="checkbox"/> Junior Puppy	<input type="checkbox"/> 12-18 months	<input type="checkbox"/> Jr Puppy
<input type="checkbox"/> Senior Puppy	<input type="checkbox"/> Open	<input type="checkbox"/> Sr Puppy
<input type="checkbox"/> Can. Bred	<input type="checkbox"/> Specials Only	<input type="checkbox"/> Yearling
<input type="checkbox"/> Bred BY	<input type="checkbox"/> Exhibition Only	

Breed: _____ Sex _____

Registered Name of Dog _____

Enter number _____ Birth Date D ___ / M ___ / Y ___
 CKC Reg. No. Is this a puppy
 CKC ERN No. Place of Birth Yes ___ No ___
 CKC Misc. Cert. No. Canada _____ Elsewhere ___
 Listed

Breeder(s) _____

Sire _____

Dam _____

Reg'd Owners _____

Owners Address _____

City _____ Province _____ PC _____

Name of Owner's Agent (if any) at the show _____

Agent's Address _____

City _____ Province _____ PC _____

Mail I.D. to Owner__ or Agent__ _____

Email (for schedule and fax conformation) _____

Visa/MasterCard No. _____ expiry ___ / ___

Name of card holder- print _____ Signature _____

I CERTIFY that I am the registered owner(s) of the dog or that I am authorized agent of the owner(s) whose names I have entered and accept full responsibility for all statements made in this entry. In consideration of the acceptance of this entry, I (we) agree to be bound by the rules and regulations of the Canadian Kennel Club and by any additional rules appearing in the Premium list.

Signature of Owner or Agent _____ Telephone _____



**WEST KOOTENAY KENNEL CLUB
OFFICIAL CKC ENTRY FORM
OBEDIENCE & RALLY**



Obedience

Trial #1 ___ Trial #2 ___ Trial #3 ___ Trial #4 ___

Rally

Trial #1 ___ Trial #2 ___ Trial #3 ___ Trial #4 ___

Entry Fees _____ Listing Fees _____ Total _____

Pre-paid Catalogue _____

Please Print Clearly

Obedience

___ Novice A ___ Utility A ___ Intermediate
___ Novice B ___ Utility B
___ Open A ___ Novice C
___ Open B ___ Pre-Novice

Dog's Ht _____

Rally

___ Novice A ___ Excellent A
___ Novice B ___ Excellent B
___ Advanced A
___ Advanced B

Jump Height _____

Breed: _____ Sex _____

Registered Name of Dog _____

Enter number _____ Date of Birth D ___ / M ___ / Y ___
 CKC Reg. No. Is this a puppy Yes ___ No ___
 CKC ERN No. Place of Birth
 CKC Misc. Cert. No. Canada _____ Elsewhere ___
 Listed

Breeder(s) _____

Sire _____

Dam _____

Reg'd Owners _____

Owners Address _____

City _____ Province _____ PC _____

Name of Owner's Agent (if any) at the show _____

Agent's Address _____

City _____ Province _____ PC _____

Mail I.D. to Owner ___ or Agent ___
Email (for schedule and fax conformation) _____

Visa/MasterCard No. _____ expiry ___ / ___

Name of card holder- print _____ Signature _____

I CERTIFY that I am the registered owner(s) of the dog or that I am authorized agent of the owner(s) whose names I have entered and accept full responsibility for all statements made in this entry. In consideration of the acceptance of this entry, I (we) agree to be bound by the rules and regulations of the Canadian Kennel Club and by any additional rules appearing in the Premium list.
Signature of Owner or Agent _____ Telephone _____



**WEST KOOTENAY KENNEL CLUB
OFFICIAL CKC ENTRY FORM
OBEDIENCE & RALLY**



Obedience

Trial #1 ___ Trial #2 ___ Trial #3 ___ Trial #4 ___

Rally

Trial #1 ___ Trial #2 ___ Trial #3 ___ Trial #4 ___

Entry Fees _____ Listing Fees _____ Total _____

Pre-paid Catalogue _____

Please Print Clearly

Obedience

___ Novice A ___ Utility A ___ Intermediate
___ Novice B ___ Utility B
___ Open A ___ Novice C
___ Open B ___ Pre-Novice

Dog's Ht _____

Rally

___ Novice A ___ Excellent A
___ Novice B ___ Excellent B
___ Advanced A
___ Advanced B

Jump Height _____

Breed: _____ Sex _____

Registered Name of Dog _____

Enter number _____ Date of Birth D ___ / M ___ / Y ___
 CKC Reg. No. Is this a puppy Yes ___ No ___
 CKC ERN No. Place of Birth
 CKC Misc. Cert. No. Canada _____ Elsewhere ___
 Listed

Breeder(s) _____

Sire _____

Dam _____

Reg'd Owners _____

Owners Address _____

City _____ Province _____ PC _____

Name of Owner's Agent (if any) at the show _____

Agent's Address _____

City _____ Province _____ PC _____

Mail I.D. to Owner ___ or Agent ___

Visa/MasterCard No. _____ expiry ___ / ___

Name of card holder- print _____ Signature _____

I CERTIFY that I am the registered owner(s) of the dog or that I am authorized agent of the owner(s) whose names I have entered and accept full responsibility for all statements made in this entry. In consideration of the acceptance of this entry, I (we) agree to be bound by the rules and regulations of the Canadian Kennel Club and by any additional rules appearing in the Premium list.
Signature of Owner or Agent _____ Telephone _____