

DIRECTIONS TO SKERRYVORE

856748 River Road, Plattsville, Ontario

Telephone 519-684-7369

Plattsville is located about halfway between Woodstock and Kitchener.

FROM TORONTO AND 401 EAST

- From Toronto, take Hwy 401 west to Cedar Creek Rd (Plattsville Exit 268)
- At traffic lights turn left onto Cedar Creek Road
- Travel 11 km (6.6 mi) west to Plattsville
- In Plattsville, turn right on River Road (past Post Office)
- Go north through stop street to Skerryvore, the last house on right # 856748

FROM 401 WEST

- Take Drumbo Exit 250
- Go to the intersection in Drumbo and turn left
- Travel 8 km north to the town of Washington
- Turn left at intersection and travel 2 km to Plattsville
- In Plattsville, turn right on River Road (past Post Office)
- Go north through stop street to Skerryvore, the last house on the right # 856748

HOTEL ACCOMODATIONS

Super 8 Motel	Quality Hotel & Suites
Hwy 59	580 Bruin Blvd
Woodstock, Ontario	Woodstock, Ontario
(888)-883-8820	(800)-667-4466

**PLEASE TREAT THE MOTELS, HOTELS AND GROUNDS WITH RESPECT
TO ENSURE WE ARE WELCOME NEXT YEAR**

OFFICIAL PREMIUM LIST

CAIRN TERRIER ASSOCIATION OF ONTARIO

Saturday, May 11, 2013

Sunday, May 12, 2012

CKC EARTHDOG TESTS

Location: Skerryvore
856748 River Road
Plattsville, Ontario, Canada

Tests Offered: Introduction to Quarry (IQ)
Junior Earthdog (JE)
Senior Earthdog (SE)
Master Earthdog (ME)

ADVANCE ENTRIES CLOSE 5 PM Wednesday, May 1, 2012

**GATE ENTRIES ACCEPTED AT THE SECRETARY TABLE UP TO ONE
HOUR BEFORE THE EVENT**

CKC APPROVED

These events are held under the rules of the Canadian Kennel Club

Cairn Terrier Association of Ontario

President Lars Nielsen
Vice President Ann Mohide
Secretary Barbara Nielsen
Treasurer Gayle Platt

CKC Officers

Canadian Kennel Club Lance Novack, Executive Director
200 Ronson Dr, Suite 400
Etobicoke, ON, M9W 5Z9
(416) 675-5511 / lnovack@ckc.ca

CKC Director (Ontario West) Doug Windsor
butterblac@golden.net

CKC Earthdog Representative Gloria (Chikki) Mair
PO Box 185, Plattsville, ON, N0J 1S0
(519) 684-7369 / skerryvore@rogers.com

Earthdog Test Committee

Earthdog Test Secretary Gayle Platt
(To whom entries may be sent) 450 Wellington St N
Woodstock, ON, N4S 6S9
(519) 537-5543 / gaylegrace@bell.net

Earthdog Test Co-secretary Ann Mohide
Earthdog Test Chairperson Gloria Mair

Earthdog Test Judges

JE & ME	Sat, May 11	Joseph Mazur HC1, Box 89B, Clifton Beach Rd Clifton, PA, USA 18424
IQ & SE	Sat, May 11	Carol Mock 250 Fairlawn Columbus, OH, USA 43214
JE & ME	Sun, May 12	Richard Mair Skerryvore River Rd, Box 185 Plattsville, ON, N0J 1S0
IQ & SE	Sun, May 12	Richard Mair Skerryvore River Rd, Box 185 Plattsville, ON, N0J 1S0

Food & Refreshments will be available on site
Homemade Lunch with Beverage

This is a club fundraiser
Please show your support

PARKING: Free but limited parking will be available.
Please be courteous and abide by the directions given to you
by the parking attendants.

The CTAO will use care and diligence for the safety and welfare
of the dogs, the exhibitors, the spectators and the quarry, but will
not be responsible in the event of any accident to dogs, exhibitors,
spectators or quarry.

Validation of entries: All participants are required to fill out and sign the Earthdog Participation Agreement on the reverse of the entry form. Entries submitted without this agreement filled and signed will be refused participation in the tests. Entry Line entries must sign the EPA prior to competing.

Move-ups: Move ups are permissible from IQ to JE one (1) hour before the event or immediately upon completion of IQ level. Move-ups are **NOT** permissible in the regular classes in one test, but are permissible for the next test. (eg: dogs entered for JE for both Sat. & Sun. tests, but completing JE on Sat test may move up to SE for the Sun. test). The test secretary must be notified of any move up one (1) hour before the event.

Bitches in Season: 6.6.4 Bitches in season shall **NOT** be eligible to compete in the Test. When a bitch comes into season after entry of the bitch has been submitted to the Test Secretary, a veterinarian's certificate, certifying that the bitch was in season within the 10 day period preceding the test, must reach the Test Secretary on or before the date of the Test. Alternatively, the bitch may be presented to a member of the test committee no later than one (1) hour before the scheduled start time to determine that she is in season. The test giving club must refund the entry fee, service charge and listing fee.

Awards and Prizes: Qualifiers in the Introduction to Quarry test will receive flat ribbons. Qualifiers in Junior, Senior and Master Earthdog tests will receive rosettes and an individual prize. In order to be awarded a CKC title Canadian non-CKC members must pay a CKC fee ("these fees apply only to dogs wholly owned non-CKC members and are not applicable to CKC members")

Schedule: The secretary's table will be open for check in from 7:30am on May 11th and May 12th. Gate entries will be accepted up to one (1) hour before the scheduled starting time of each test.

Tavistock Veterinary: 25 Hope St East, Tavistock, ON, (519) 655-2662

Test site: Bring water, insect repellent, shade and shelter for you and your dogs. These tests will be run, rain or shine. Refreshments will be available on site. All dogs must be under control and on leash except during the tests.

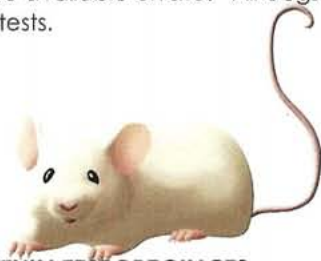

THE USE OF FLEXI LEADS IS NOT PERMITTED WITHIN TEST PRECINCTS

CLASS INFORMATION

- Introduction to Quarry (IQ)- open to all eligible dogs who have not completed requirements for a Junior Earthdog title or higher title
- Junior Earthdog (JE) - A dog that has completed the requirements for a JE or SE title is not required to move up to the next level.
- Senior Earthdog (SE)
- Master Earthdog (ME) - Open to dogs that have earned an SE or ME title.

Quarry used in these tests will be 2 adult rats.

ELIGIBILITY

- *Tests are open to all purebred Dachshunds and those Terriers in Group IV and on the Miscellaneous list seeking eligibility for Group IV that are small enough to navigate an 9 inch drain (6.6.1)
- * Dogs must be at least 6 months of age.
- *Dogs may be spayed or neutered.

ENTRY FEES

- Introduction to Quarry (9:30am each day)
 - Entries received prior to 5:00pm, May 1, 2013.....\$15.00
 - Gate entries accepted at the secretary's table up to one hour before scheduled starting time of test.....\$ 20.00
- Junior Earthdog (at the completion of IQ approx 10:30am each day)
 - Entries received prior to 5:00pm, May 1, 2013.....\$ 23.00
 - Gate entries accepted at the secretary's table up to one hour before approximated starting time of test.....\$ 30.00
- Senior Earthdog (1:30pm each day)
 - Entries received prior to 5:00pm, May 1, 2013.....\$ 23.00
 - Gate entries accepted at the secretary's table up to one hour before scheduled starting time of test.....\$ 30.00
- Master Earthdog (9:00am each day)
 - Entries received prior to 5:00pm, May 1, 2013.....\$ 23.00
 - Gate entries accepted at the secretary's table up to one hour before scheduled starting time of test.....\$ 30.00

Listing fee for dogs not individually registered with CKC is \$ 8.40
Non-CKC member Participation Fee - See Awards & Prizes on page 4

GENERAL INFORMATION AND TEST RULES (page 2)

ENTRY FEES WILL NOT BE REFUNDED AFTER THE CLOSING DATE

Make cheques and money orders payable to Cairn Terrier Association of ON.
Mail entries to the **Test Secretary** - Gayle Platt
450 Wellington St North
Woodstock, ON, N4S 6S9

Entries: All entries must be complete, signed and submitted on the official CKC form.
Judging Schedule: The order of competing shall generally be the order that entries are received with exception of multiple entries from the same handler which will be separated whenever possible. Time and entries permitting, dogs that are entered in Introduction to Quarry and Junior Earthdog Will be scheduled to run in IQ before JE. A running list will be posted at the site.

PHONE: 1-800-293-2935
PHONE: 1-519-754-0393
FAX: 1-519-754-0796
INTERNET: <http://www.theentryline.com>
EMAIL: entries@entryline.com
VISA, MASTERCARD, AMERICAN EXPRESS

(THE ENTRY LINE is a privately owned business that charges fee for its service. The CTAO cannot be held responsible any errors made through THE ENTRY LINE)

Participants using THE ENTRY LINE will be required to fill in and sign The Earthdog Participation Agreement prior to competing.

Attention Foreign Exhibitors: Please note that fees are due and payable in Canadian dollars. Due to constantly fluctuating currency rates, discounted cheques will not be accepted. Personal cheques will be accepted. If you pay by personal American cheque, it must be made out for the full amount of the entry and no exchange will be refunded to the exhibitor. Do not write 'Payable in Canadian Funds' or 'At Par'. This is not acceptable and will not clear the bank. To simplify the process, we urge you to buy bank drafts or money orders payable in Canadian funds. Or use THE ENTRY LINE. (see box ad above)

GENERAL INFORMATION AND TEST RULES (page 3)

Border Crossing: A valid rabies certificate is required to bring a dog into Canada. Government regulations require a certificate and it must be dated at least 30 days prior to entry into Canada. Canadian Food Inspection Agency regulation can be viewed at: <http://www.inspection.gc.ca>.

Event Registration Number (Foreign Born/Owned Dogs): For the purpose of entering CKC events to obtain CKC titles, individual registration is not required for foreign born/owned dogs. Foreign exhibitors may apply for an ERN (Event Registration Number). This number MUST be applied for within 30 days of entering first CKC event to avoid cancellation. Exhibitors may submit a photocopy of the dog's foreign registration certificate and the appropriate fee (\$56.95 Canadian funds) along with completed application form. The form can be downloaded from www.ckc.ca or ordered from the CKC order desk at 1-800-250-8040.

Regulations: It is the responsibility of the exhibitors to be familiar with the rules pertaining to the event in which they are competing. Copies of the CKC **Earthdog Test Rules & Regulations** are available from the Canadian Kennel Club at 1-800-250-8040.

CKC Regulation 15.7: It shall be the duty and obligation of the event giving club to see that a judge, club official, volunteer, or any participant at an Earthdog test held under these regulations, is not subject to any indignities. The Earthdog Test Committee Chair shall promptly report to the CKC any infringement of this regulation, and the Discipline Committee shall have the authority to take such action as it deems fit on receipt of a report indicating that this has occurred. A copy of this regulation shall be prominently placed in every premium list and catalogue.

CKC Regulation 10.5.3 (d): During the test, the dogs are expected to work together without interference or aggression. The judge may excuse from the test any dog which willfully interferes with its braced mate, either playfully or with malice, or any dog whose behaviour is out of control in the opinion of the judge. The judge must dismiss any dog which attacks its braced mate. The judge must report any incident resulting in an excusal or dismissal to the test secretary, who shall report such to the CKC. Any dog that has been dismissed twice shall be barred from participation in CKC Earthdog Master tests until reinstated by the CKC. In the case of one dog being excused or dismissed, the remaining dog shall be picked up and run as or with the bye-dog.

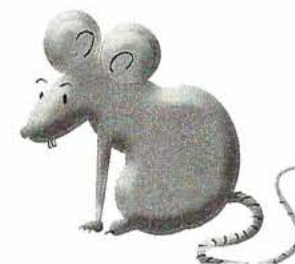

EARTHDOG PARTICIPATION AGREEMENT

On the property of Dick and Gloria Mair, Dick and Gloria Mair and the Cairn Terrier Association of Ontario can accept no responsibility whatsoever for the conduct of other dogs, or their owners or other factors beyond their control.

Accordingly, as a condition of participation in our earthdog events and for the entry to be accepted, you will be required to sign a waiver and indemnity releasing Dick and Gloria Mair and the Cairn Terrier Association of Ontario from any liability whatsoever in respect of any damage or injury which you, your dog or your possessions may suffer.

WAIVER AND INDEMNITY

I, _____, realize and hereby acknowledge that Dick and Gloria Mair and the Cairn Terrier Association of Ontario can accept no responsibility whatsoever for the conduct or actions of other persons or their dogs, who may be participating in Earthdog events, or other factors beyond their control. Accordingly as a condition of the participation of myself, my dog and any other persons with whom I associate in Earthdog events, I, _____, hereby release Dick and Gloria Mair and the Cairn Terrier Association of Ontario from any or all claims, damages, or injuries which they suffer or incur, whether directly or indirectly, including any liability for damages suffered by others as a result of any conduct or action of myself or my dog.

THANK YOU FOR READING, FILLING OUT YOUR NAME IN THE TWO (2) BLANK SPACES ABOVE, DATING AND SIGNING THIS FORM.

DATE: _____

NAME: _____

ADDRESS: _____

PHONE: _____

DOG'S NAME: _____

SIGNATURE: _____



OFFICIAL ENTRY FORM (Earthdog Test)

Name of Club: CAIRN TERRIER ASSOCIATION OF ONTARIO

Date Of Event: MAY 11, 2013 / MAY 12, 2013

EVENT INFORMATION

FEES: Entry Fee \$ _____ Listing Fee \$ _____ Total Enclosed \$ _____

TEST ENTERED:

Introduction to Quarry Junior Senior Master
 Introduction to Quarry Junior Senior Master

DOG INFORMATION

Registered Name of Dog: _____

Breed: _____ Call Name: _____ Male Female

CKC Registration # CKC Miscellaneous #
 CKC ERN # Listed
 CKC PEN #

Date of Birth: _____ dd mm yy Place of Birth: Canada Elsewhere

Breeder: _____

Sire: _____ Dam: _____

OWNER(S) & AGENT INFORMATION

Registered Owner(s): _____ Membership No. _____
 _____ Membership No. _____
 _____ Membership No. _____

Handler: _____

Owner's Address: _____

Name of Agent (if any): _____

Agent's Address: _____
 Street Address City Prov. Postal Code

I CERTIFY that I am the registered owner(s) of the dog or that I am the authorized agent of the actual owner(s) whose name(s) I have entered above and accept full responsibility for all statements made in this entry. In consideration of the acceptance of this entry, I (we) agree to be bound by the rules and regulations of The Canadian Kennel Club and by any additional rules and regulations appearing in the premium list.

Signature of Owner or Agent _____ Telephone Number _____ Email _____