OFFICIAL PREMIUM LIST

VALLEY KENNEL CLUB Est. 1983



WELCOME TO CANADA'S CAPITAL CLUSTER SHOWS

**INTERNATIONAL
4 ALL BREED
CHAMPIONSHIP SHOWS** (*Outdoors*)

Monday, JULY 24, 2017

Tuesday, JULY 25, 2017
(2 *LIMITED Entry Shows*) - 200 Dogs per show

Wednesday, JULY 26, 2017

4 ALL BREED OBEDIENCE TRIALS
including dogs with CCN Numbers (Outdoors)

Monday, JULY 24, 2017 (*2 Limited Entry Trials*)

Tuesday, JULY 25, 2017 (*2 Limited Entry Trials*)

KARS FAIR GROUNDS
1604 Old Wellington Street
Kars, Ontario



LIMITED BREED SHOWS

SPORTING DOGS: Group 1, HOUNDS: Group 2, WORKING DOGS: Group 3
Monday, July 24, 2017

BOOSTER SHOW

THE RHODESIAN RIDGEBACK CLUB OF EASTERN CANADA
Monday, July 24, 2017

ALL BREED SWEEPSTAKES – Monday, July 24, 2017

JUNIOR HANDLING – Wednesday, July 26, 2017

ENTRIES CLOSE WEDNESDAY, JULY 5, 2017 at 8:00 p.m.
or when the limit of 200 dogs per show is reached for Tuesday, July 25, 2017.

To comply with instructions issued by the Canadian Kennel Club we will be unable to accept any entry reaching our Show Secretary after that date and time.

**VALLEY KENNEL
CLUB OFFICERS**

President
John Hodgkinson
Treasurer
John Hodgkinson

Vice President
Ilona Monahan
Secretary
Joy Hodgkinson

**SHOW
COMMITTEE**

*Show/Obedience
Chairperson*
John Hodgkinson
Show Superintendent
Tom Curley
Assistant Show Superintendent
Francois Bernier
Obedience Director
Ilona Monahan
Chief Ring Steward
Diane Bell
Booth Rentals
Joy Hodgkinson
(613) 253-1454
Show Secretary
MJN Show Services
9 Samya Court
Scarborough ON M1R 2A4
(416) 759-8593
www.mjnshowservices.com

Hospitality
Cheryl Drain
Show Veterinarian
Perth Veterinary Hospital
Sunset Blvd., Perth ON
(613) 267-7373
Show Photographer
D D Photography
(613) 314-2816
ddphotographies@gmail.com

No pictures may be taken for the purpose of resale at the VKC dog show by anyone other than the official show photographer(s) without express written consent from the VKC.

JUDGES

Charles Bett
67 Langford Crescent, Kanata ON K2K 2N6

Joy Hodgkinson
2779 9th Line Beckwith, R.R. 2, Carleton Place ON K7C 3P2

Patrice Johansen
63 Hornbuckles Rd. W., Grandchester, Queensland, Australia 4340

Diane Jovanovic
MS 944 322 Brisbane Valley Hwy., Ironbark, Queensland, Australia

Nigel Trainor
243 Arowhenua Road, R D 4, Kerrytown, Timaru, New Zealand 7971

Robynne Trainor
243 Arowhenua Road, R D 4, Kerrytown, Timaru, New Zealand 7971

**CKC
INFORMATION**

The Canadian Kennel Club
200 Ronson Drive, Suite 400
Etobicoke, ON M9W 5Z9
Phone: (416) 675-5511
Hours: 9:00 a.m. - 5:00 p.m. M - F

Mr. Lance Novak
Executive Director
information@ckc.ca
Fax: (416) 675-6506

CKC Director
Mr. Bob Rowbotham
505 Airport Road, R.R. 4
Stirling ON K0K 3E0

(613) 395-4828
www.bobrowbotham.com
bob@rock107.ca

Conformation Representative – Robert Whitney
Obedience Representative – Frances Holmes

Nigel Trainor – All Breeds Judge

I commenced judging in 1979 and appointed to award challenges in the Gundog group in 1983. Over time I have successfully completed exams and was appointed as an All Breeds judge in 2010. I have judged extensively in New Zealand, all states of Australia, South Africa, Indonesia and China. This has included all breeds shows and specialty breed shows.

My involvement in exhibiting dogs commenced as a child as my parents had a Toy breed kennel (Pugs, Pomeranian, Pekingese, Chihuahua), my first dog was a Pekingese. Over the last 30 years my wife and I have owned and/or bred the following breeds, American Cocker Spaniels, Pointers, English Springer Spaniels, Afghans and West Highland White Terriers. At the moment we concentrate on the English Springer Spaniels and we have a very successful kennel that breeds under the "Arawhiti" prefix.

I have also been successful in training Junior Handlers with a number of my trainees competing at the highest level and representing New Zealand at Crufts.

I have also recently become President of the New Zealand Kennel Club and Chair the Policies and Procedures Committee of the New Zealand Dog Judges Association



Robynne Trainor

Licenced for Gundogs, Hounds & Terriers

I commenced judging in 2002 and appointed to award challenges in the Gundog group in 2010. I have since completed and passed exams for both the Hound and Terrier groups. I have judged extensively in New Zealand, five states of Australia. This has included all breeds shows and specialty breed shows.

My involvement in exhibiting dogs commenced in 1988. Over the last 27 years my husband and I have owned and/or bred the following breeds, American Cocker Spaniels, Pointers, English Springer Spaniels, Afghans and West Highland White Terriers. At the moment we concentrate on the English Springer Spaniels and we have a very successful kennel. In addition I am currently campaigning a West Highland White Terrier.

I am also actively involved in judges training and continue to extend my knowledge on different breeds as I have a strong desire to become an All Breeds judge. At present I am the Chairman of the New Zealand Dog Judges Assn, South Canterbury branch. I take the responsibility as a judge very seriously.

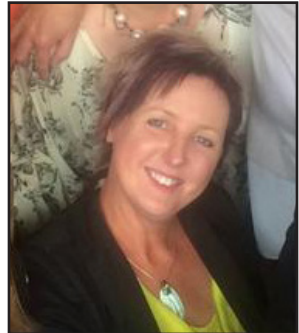

Mrs Dianne Jovanovic - ANKC All Breeds Judge

I started in the dog world as a Junior Handler in NSW showing my parents Corgi's.

In 1977 my husband and I bought a Dobermann bitch and started out in Obedience.

In 1979 I bought my husband a German Shorthaired Pointer bitch for his birthday. We have owned, shown, bred and trialled them under the Pushkacairr prefix with considerable success including many multi BIS, BISS, Grand CH and NZ CH until we retired a few years ago.



In 1975 I purchased the first of many Shar Pei successfully campaigning them for over 15 years. Other breeds I have owned and/or shown include Field Spaniel, Labrador, Weimaraner, Beagle, Dachshund, Whippet, Rottweiler and Dalmatian.

I started Judging in 1995, achieving ANKC All Breeds status in 2009.

Over the years I have the privilege of judging many Breed Club Specialties including, Asian Breeds, Beagle, Dalmatian, Dobermann, Hound Club, Rottweiler, Staffordshire and Weimaraner along with Gundog Clubs in NSW, ACT and New Zealand, Working Dog Club in New Zealand, the Toy Dog Fanciers specialty in Canada and the honour of judging The German Shorthaired Pointer Club in New Zealand. I had the honour of Judging Dogs NSW Dog Of The Year, Puppy Of The Year and Neuter Of The Year January 2016.

I have judged numerous times in all states and territories of Australia, and both North and South Islands of New Zealand. I have also judged in India, Canada, South Korea, China, Philippines, Thailand and Japan.

I have presented the breed lectures for German Shorthaired Pointer and Shar Pei to trainee judges over a number of years.

Positions I've held have included President, Show Secretary and Magazine Editor of the German Shorthaired Pointer Club Qld., Show Secretary and Vice President of Ipswich Kennel Club Qld. I am still an active member/committee member of numerous clubs.

I am now retired after working many years as a Nurse, Vet Nurse and an Office Manager.

Patrice Johansen - All Breeds Judge

I am an All Breeds Judge and I have been judging since 1992, over the years I have been invited to judge at all breeds and specialty breed shows in Australia and in the USA, South Africa, Europe, Canada, Ireland, UK, New Zealand, Asia (at breed, group and show level – FCI/AKC/ANKC).

My primary breed is Rhodesian Ridgebacks which I have had since 1976, breeding and owning BIS and BISS winners. I have also successfully owned/bred/shown Whippets, Greyhounds, Giant Schnauzers, Bull Terriers, British Bulldogs and Blue Tick Coonhounds.

I met my first Rhodesian Ridgeback in 1972, owned my first Ridgeback in 1976, and in 1979 founded Jomeja Kennels. Over the following years of breed involvement many milestones, records and awards were garnered by Jomeja bred dogs.

I have been honoured to judge the Rhodesian Ridgeback Club of South Africa (Parent Club) specialty show, the prestigious Top Twenty event at the Rhodesian Ridgeback Club of the United States National, the Canadian Rhodesian Ridgeback National and the Rhodesian Ridgeback World Congress show in Norway along with presenting a paper at the World Congress.

I currently hold the position of Secretary for the Ipswich Kennel Club, committee member of the Strategic Planning Committee Dogs QLD, committee member of the Dog of the Year Committee and have held executive positions as President of the Rhodesian Ridgeback Council Australia, President of the Rhodesian Ridgeback Club of QLD and Secretary of the Hound Club of QLD. I am a coordinator for the judges training scheme for the hound group, and I am also an accredited assessor for the program. I have written articles on the Rhodesian Ridgeback for both national and international publications.

I look forward to continuing my journey with this wonderful hobby, and enjoying the privilege of my judging assignments.



Charles Betts - All Breeds judge

Charles worked in construction management with the Government of Canada for more than thirty years. In 2007 he semi-retired living in Kanata Ontario running a private consulting business

Charles has been judging dogs since 1989 and is currently licensed by the Canadian Kennel Club to judge all Breeds. He has judged in Canada, USA, Iceland, Ireland, Australia, New Zealand, Finland, Bermuda, Bahamas, South America, Thailand and Mexico. Has also judged specialty shows in Canada, USA & Australia for sporting, non-sporting, hounds, working and terrier breeds.

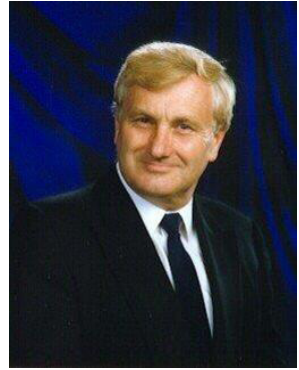

Charles has been involved with Great Danes and American Cocker Spaniels, breeding and showing since 1970, finishing many Canadian and US Champions.

Over the 25 years he played a major role in managing and running championship dog shows including the Show of Shows in Ottawa, Canada.

Charles was one of the of the founding members of the Eastern Ontario Judges Study Group with over 40 breed studies having been presented to date. He also presented, organized and managed major seminars and clinics for dogs in the Ottawa Region. Seminars have been developed and presented for Judging 101 and The American Cocker Spaniel

PLAN TO ATTEND

CANADA'S CAPITAL CLUSTER SHOWS

July 21 – 23, 2017 – Kars Kennel Club
July 24 – 26, 2017 – Valley Kennel Club
6 Days of Shows
All in the same venue!

2017 JUDGING ASSIGNMENTS

| Group | Mon. July 24 Show 1 | Tues. July 25 Show 2 | Tues. July 25 Show 3 | Wed. July 26 Show 4 |
|---------------------|---|-------------------------|-------------------------|--|
| 1 | Nigel Trainor* | Patrice Johansen* | Robynne Trainor* | Charles Bett* |
| 2 | Robynne Trainor* | Charles Bett* | Nigel Trainor* | Diane Jovanovic* |
| 3 | Diane Jovanovic* | Joy Hodgkinson* | Nigel Trainor* | Patrice Johansen* |
| 4 | Robynne Trainor* | Charles Bett* | Diane Jovanovic* | Nigel Trainor* |
| 5 | Nigel Trainor* | Diane Jovanovic* | Charles Bett* | Patrice Johansen* |
| 6 | Nigel Trainor* | Patrice Johansen* | Charles Bett* | Diane Jovanovic* |
| 7 | Charles Bett* | Nigel Trainor* | Patrice Johansen* | Diane Jovanovic * |
| BIS BPIS | Diane Jovanovic <i>Best Baby Puppy in Show</i> | Charles Bett | Nigel Trainor | Patrice Johansen <i>Best Baby Puppy in Show</i> |

*Denotes Group Judging

CATALOGUE ADVERTISING

Advertisements **must** be accompanied by cheque or money order payable to Valley Kennel Club. All ads must be camera ready (pdf or jpeg) – page format 5" wide by 8" high.

| | | | |
|-------------------------|---------|------------------|---------|
| Full Page | \$50.00 | Half Page | \$30.00 |
| Breeders Listing | \$7.50 | | |

Send copy and payment by July 5, 2017 to:

MJN Show Services
9 Samya Court,
Scarborough, ON
M1R 2A4

USA EXHIBITORS

Bank drafts or money orders in Canadian Funds and personal cheques, payable in U.S. funds, and for the full amount of the entry will be accepted. Personally discounted cheques will not be honoured. Please do not mark personal cheques "Payable in Canadian Funds" or "At Par" as such items are not cleared through the banks. Your cooperation is appreciated.

CATALOGUES

Catalogues are available on a PRE-ORDER basis. Those who wish to pre-order at a price of \$9.00 may do so by indicating this on their entry form. Your catalogue will be waiting for you at the show. There will be a limited number of catalogues available for sale at the show for a price of \$10.00.

**ENTRY FEES
CHAMPIONSHIP
SHOW**

| | |
|--|------------------|
| Entry fee per dog, per show | \$30.00 |
| Listing fee per dog, per show | \$9.60 |
| Entry fee per dog, in Baby Puppy class | \$25.00 |
| Veteran (Limited Breed Show only) | \$25.00 |
| All-Breed Sweepstakes | \$15.00 |
| Exhibition Only | \$15.00 |
| Prepaid Catalogues / At the show | \$9.00 / \$10.00 |

All fees include H.S.T. and are in Canadian Funds. A listing fee is payable for all dogs entered at shows who do not have an individual CKC registration number, or an E.R.N. No. All cheques and money orders are to be made payable to **Valley Kennel Club** and mailed to:

MJN Show Services
9 Samya Court,
Scarborough, ON
M1R 2A4

Entries close 8:00 p.m. Wednesday, July 5, 2017
or when the limit of 200 dogs per show is reached for Tuesday.

**FAX/CREDIT
CARD ENTRIES-
MJN SHOW
SERVICES**

MJN Show Services – Fax Number: 416-759-7790

MJN Show Services will accept entries when paid by VISA, MasterCard, American Express or e-mail transfer. The fee for this service is 10% of the total entry fee. Declined credit cards will be deemed non-payment and entries will be returned. Entries processed by credit card and then cancelled before closing time will be charged a fee of \$3.00. ***MJN Show Services will not be held responsible for any difficulties encountered with fax transmissions. Please call to confirm receipt prior to closing.***

**TELEPHONE
ENTRY SERVICE**



**THE ENTRY LINE–Internet site: www.theentryline.com
(519) 754-0393 1-800-293-2935 Fax: (519) 754-0796**

Mastercard/Visa/American Express. The Entry Line will close off their telephone and fax lines 2 hours before closing on **Wednesday, July 5, 2017** *or when the limit of 200 dogs per show is reached for Tuesday.* This is a privately owned business that charges a fee for their service. MJN Show Services is not responsible for any errors made through The Entry Line.

**EVENT
REGISTRATION
FEE**

Effective Jan. 1/92, all dogs that are foreign born and foreign owned and enter Canada for the sole purpose of entering CKC events will no longer require a CKC registration number but will require an Event Registration Number (ERN).

The ERN number **MUST** be applied for within 30 days of the first day of entering a CKC event.

Fee is \$59.40 per dog after January 19, 2015 plus applicable taxes. For further information contact:

The Canadian Kennel Club
Phone: (416) 675-5511
Fax: (416) 675-6506
information@ckc.ca
Hours: 9:00 a.m. - 5:00 p.m. (Monday - Friday)



OFFICIAL CANADIAN KENNEL CLUB FORM
CONFORMATION

VALLEY KENNEL CLUB

- Monday, July 24, 2017
- Tuesday, July 25, 2017 - #1
- Tuesday, July 25, 2017 - #2
- Wednesday, July 26, 2017

LIMITED BREED SHOWS

Monday, July 24, 2017

- Group 1 Sporting Dogs
- Group 2 Hounds
- Group 3 Working Dogs

Please type or print clearly

Entry Fees (\$30.00 per show) \$ _____
 Listing Fees (\$9.60 per show) \$ _____
 Baby Puppy (\$25.00 per show) \$ _____
 Veteran (Limited Breed Show only) (\$25.00) \$ _____
 Sweepstakes (\$15.00 per dog) \$ _____
 Catalogue (\$9.00 each) \$ _____
 TOTAL enclosed \$ _____

CLOSING DATE: 8 p.m.
 WEDNESDAY, JULY 5, 2017
 Make fees payable to
 Valley Kennel Club and mail to:
 MJN Show Services
 9 Samya Court
 Scarborough, ON M1R 2A4

| | | |
|-------------|---------------|-----------|
| Breed _____ | Variety _____ | Sex _____ |
|-------------|---------------|-----------|

Enter in the following Classes:

- | | | |
|---|---|---|
| <input type="checkbox"/> Junior Puppy <input type="checkbox"/> Senior Puppy <input type="checkbox"/> 12-18 Months <input type="checkbox"/> Canadian Bred <input type="checkbox"/> Bred by Exhibitor | <input type="checkbox"/> Open <input type="checkbox"/> Specials Only <input type="checkbox"/> Baby Puppy (<i>Mon. & Wed. only</i>) <input type="checkbox"/> Veteran (<i>Limited Breed Show only</i>) <input type="checkbox"/> Exhibition Only | Sweepstakes <input type="checkbox"/> Junior (6 to 9 mo.) <input type="checkbox"/> Senior (9 to 12 mo.) <input type="checkbox"/> Open (12 to 18 mo.) |
|---|---|---|

Reg. Name of Dog _____

Check One – and – Enter Number here

- CKC Reg. No.
- CKC ERN No.
- CKC Misc. Cert. No.
- Listed

| | |
|-------------------------|------------------|
| Date of Birth | Is this a puppy? |
| D _____ M _____ Y _____ | YES ___ NO ___ |

| |
|--|
| Place of Birth |
| <input type="checkbox"/> Canada <input type="checkbox"/> Elsewhere |

Breeder(s) _____

Sire _____

Dam _____

Reg'd Owner(s) _____

Owner's Address _____

| | | |
|------------|-------------|------------|
| City _____ | Prov. _____ | Code _____ |
|------------|-------------|------------|

Name of Owner's Agent (if any) at the Show _____

Agent's Address _____

| | | |
|------------|-------------|------------|
| City _____ | Prov. _____ | Code _____ |
|------------|-------------|------------|

Mail I.D. to Owner or Agent Email _____

FAX/CREDIT CARD ENTRIES

Amer Express Mastercard VISA Card No. _____ Expiry _____

Name of Cardholder _____ Signature _____

I CERTIFY that I am the registered owner(s) of the dog or that I am the authorized agent of the owner(s) whose name(s) I have entered above and accept full responsibility for all statements made in this entry. In consideration of the acceptance of this entry I (we) agree to be bound by the rules and regulations of the Canadian Kennel Club and by any additional rules and regulations appearing in the premium list. Also by signing this form, I certify that I will not hold the Show giving Club, its members, directors, employees or agents liable in the event of any accident of misfortune however caused.

SIGNATURE OF OWNER OR AGENT _____

TELEPHONE NO. _____

TROPHY LIST

The Valley Kennel Club will offer the following trophies and/or rosettes all three days:

| | |
|---------------------|---|
| Best in Show | Reserve Best in Show |
| Best Puppy in Show | Best Baby Puppy in Show (Mon. & Wed. only) |
| First in each Group | Best Puppy in each Group (Mon. & Wed. only) |

Highest BBE Dog in Obedience (Tuesday)
Highest Qualifying Score in each Obedience Trial

Rosettes will be offered for first to fourth in each obedience class.

The Valley Kennel Club wishes to thank all donors who contributed to their trophy fund.

All donors will be acknowledged in the official show catalogue.



VALLEY KENNEL CLUB LIMITED BREED SHOWS

Monday, July 24, 2017

Group 1 - Sporting Dogs Open to all breeds in Group 1

JUDGE

Diane Jovanovic
MS 944 322 Brisbane Valley Hwy., Ironbark, Queensland, Australia
All Official Classes and Veterans
(CKC Points Schedule in effect)

Group 2 - Hounds Open to all breeds in Group 2

JUDGE

Patrice Johansen
63 Hornbuckles Rd. W., Grandchester, Queensland, Australia 4340
All Official Classes and Veterans
(CKC Points Schedule in effect)

Group 3 - Working Dogs Open to all breeds in Group 3

JUDGE

Charles Bett
67 Langford Crescent, Kanata, ON K2K 2N6
All Official Classes and Veterans
(CKC Points Schedule in effect)

TROPHIES LIMITED BREED SHOWS

Through the generosity of the members and friends of the Valley Kennel Club, rosettes will be presented for all group placements, Best Puppy in Group and Best Veteran in Group.

CHAMPIONS AND CHAMPIONSHIP POINTS

Chapter 15, Section 15.1.1 A dog awarded Winners at a conformation show shall be credited with a number of championship points (ranging from 0 to 5) and the number of championship points credited to a dog awarded Winners shall be as provided hereunder.

Section 15.1.2 The schedule to be employed in the determination of the number of points to be allocated a dog awarded WINNERS shall be as follows:

| | | | | | | |
|------------------|---|---|--------|--------|----------|------------|
| Dogs competing* | 1 | 2 | 3 to 5 | 6 to 9 | 10 to 12 | 13 or more |
| Points allocated | 0 | 1 | 2 | 3 | 4 | 5 |

*includes the dog awarded Winners.

In counting the number of eligible dogs in competition, a dog that is disqualified, dismissed, excused or ordered from the ring by the judge **SHALL NOT** be included in the calculation for championship points.

To determine the number of championship points earned by a dog awarded Winners, total all the dogs in competition which the dog defeated, directly or indirectly, for the highest of the following official breed awards: Winners, Best of Winners, Best of Breed, or Best of Opposite Sex and then consult the schedule set forth above.

Section 15.1.8 A Dog awarded Winners which also places in the regular Group competition shall be credited with the following additional points, provided that a dog was defeated at the group level, save that no more than five (5) points will be credited to a dog for a single show.

| Number of Breeds Competing at Group Level | Dog Placed | Dog Placed | Dog Placed | Dog Placed |
|---|------------|------------|------------|------------|
| | First | Second | Third | Fourth |
| 13 or more | 5 | 4 | 3 | 2 |
| 10 to 12 | 4 | 3 | 2 | 1 |
| 6 to 9 | 3 | 2 | 1 | 1 |
| 5 | 2 | 1 | 1 | 1 |
| 4 | 2 | 1 | 1 | 0 |
| 3 | 2 | 1 | 0 | 0 |
| 2 | 1 | 0 | 0 | 0 |
| 1 | 0 | 0 | 0 | 0 |

Section 15.1.11 A class dog awarded Best in Show at an all-breed Championship show will be credited with five points inclusive of any points earned at the breed or group level.

Section 15.1.12. In order for a dog to be recognized as a Champion and its owner provided with a Championship Certificate, the dog must have earned at least one 2 point win either at the breed or group level.

MOVING CLASS DOGS TO SPECIALS

Chapter 8, Section 8.9 of the Conformation Show Rules and Regulations has been amended to allow a dog which is individually registered in the records of the Canadian Kennel Club, and has completed the requirements for a Championship, after the Closing Date for entries for a show, may be transferred from one of the Regular Classes to "Specials Only", providing the request for a transfer is submitted to the Show Secretary in WRITING at least one hour prior to the opening of the show, by the owner or handler. Every day of a 2 or 3 day show is a separate show. Please note that this rule is effective up to one hour prior to the opening of the show, NOT one hour prior to the judging of the breed.

CONFORMATION SHOW RULES AND REGULATIONS

The Exhibitor is responsible for knowing and complying with the Conformation Show Rules and Regulations of the Canadian Kennel Club. **Chapter 4- Section 4.7.3** of the Conformation Show Rules and Regulations states: A judge officiating at a show held under these rules shall not be subjected to indignities of any kind during the progress of the show. It shall be the duty and obligation of the club holding the show to see that this rule is effectively carried out.

**ALL BREED
SWEEPSTAKES
Monday, July 24,
2017 – Noon**

Johnna Glover
248 Sarah Street, Carleton Place ON K7C 2Y6
Groups 1, 3 and 7

Christopher Giroux
151 Church Street, R.R. 6, Smiths Falls ON K7A 4S7
Groups 2, 4, 5, 6 and Best in Sweepstakes

Classes (*not divided by sex*) will be:

Junior (6 months up to & under 9 months), Senior (9 months up to & under 12 months), Open (12 months up to & under 18 months)

All Junior Dogs will compete in their respective groups with a First, Second, Third and Fourth placement. All Senior Dogs and Open Dogs will compete in a like manner.

All Junior finalists will compete for Best Junior in Sweepstakes. All Senior finalists will compete for Best Senior in Sweepstakes. All Open finalists will compete for Best Open in Sweepstakes. Best Junior, Senior and Open will compete for Best in Sweepstakes. A rosette will be awarded for Best Junior, Senior, Open and Best in Sweepstakes.

Prize Money

Best in each age class – 50% of the entry fees collected in that class.

Best in Sweepstakes - 25% of total entry fees

25% of the total entry fees will be held for administrative purposes.

No other conformation judging will occur during sweepstakes judging until 1:30 p.m. or earlier or later, as deemed necessary.

Dogs must be entered in a Regular Class in the all-breed show on Monday July 18, 2016 in order to enter Sweepstakes.

BOOSTER SHOW

The following club will support the entries and consider the classes for the Breed as their Booster.

**The Rhodesian Ridgeback Club of Eastern Canada
Monday July 24, 2017
Group 2 Limited Breed Show - Judge: Patrice Johansen**

President
Cindy Maurer-Albert
Vice-President
Sheri Ploughman

Secretary
Diana Pethick
Treasurer
James Beckett

The Rhodesian Ridgeback Club of Eastern Canada will offer prizes for Best of Breed, Best of Opposite Sex, Best Puppy, Winners Dog and Winners Bitch.

ENTRY INFORMATION

1. No entry will be accepted unless all particulars called for on the entry form are completed in full. Handlers or agents please note the full name and address of all owners must be filled in.
2. Incomplete entries will be returned. No entry will be accepted unless accompanied by entry fees. Telephone and telegraph entries cannot be accepted. Exhibitors must abide by errors made in entering their dogs regardless of how or by whom the entries were made.
3. There is no refund for duplicate cheques. Every effort will be made to find all duplicate entries, however if the entry has been processed and appears in the official catalogue, no refund will be made.
4. Substitutions or cancellations of any entry after the closing date is prohibited. Moving Class Dogs to Specials is permitted. An error in the class, date of birth or sex may be amended on the entry form up to one hour before the start of the show. Only dogs which are already registered in the Canadian Kennel Club Stud Book, or are eligible for such registration can be entered. The committee reserves the right to refuse any entry subject to CKC Rules. **Entries positively close 8:00 p.m. Wednesday, July 5, 2017 or when the limit of 200 dogs per show is reached for Tuesday, July 25, 2017,** and must be in the hands of the Show Secretary by that date.
5. Identification cards and judging schedules will be mailed as soon as possible after the entries close. Identification cards must be presented upon arrival at the show.
6. Tendering of NSF cheques in payment of fees shall be considered non-payment of fees and is punishable by disciplinary action. **Any N.S.F. cheques will be subject to a \$35.00 service charge.**

GENERAL INFORMATION

1. The Show Superintendent will be in full charge of the show which will be governed by CKC Rules.
2. The Valley Kennel Club will use due care and diligence for the welfare of dogs and exhibitors, but will not be responsible for, or assume liability in the event of accident, or other misfortunes, to either dogs, exhibitors or patrons.
3. If, because of riot, civil disturbance or other acts beyond the control of management, it is impossible to open or to complete the show, no refund of Entry will be made.
4. Dogs should arrive in adequate time for their breed judging (allowing for absentees) and will be excused each show when not required for further judging. It is the responsibility of the exhibitors to have the dog at ringside when the dog's class is scheduled for judging. Waiting for dogs will not be possible and handlers with several breeds must arrange for alternate handlers if judging times for their breeds conflict.
5. Judging will commence at 8 a.m. on Monday, July 24, Tuesday, July 25 and Wednesday, July 26, 2017. A later starting time may be specified in the judging schedule. Starting time of each ring will be specified in the judging schedule.
6. **SHOW PRECINCTS:** The show precincts shall consist of 30 feet from and including all areas set out for rings, shelters, building or facilities set out for show officials and all designated grooming areas.

4 LICENSED ALL BREED OBEDIENCE TRIALS

Non-purebred dogs with Canine Companion Numbers (CCN) are eligible to participate.

TWO TRIALS – MONDAY, JULY 24, 2017

TWO TRIALS – TUESDAY, JULY 25, 2017

LIMITED ENTRY FOR ALL TRIALS - Trials held outdoors

Limited Entry – 420 minutes per judge/per day

Held under CKC Rules & Regulations - Please use Obedience Trial Entry Form

Refunds for Bitches in Season, upon receipt of Veterinarian's Certificate by Show Secretary on or before date of trial, will be given by this Club.

OBEDIENCE: Novice A, Novice B, Novice C, Open A, Open B, Utility A, Utility B, Pre-Novice, Novice Intermediate

TRIALS COMMITTEE

Obedience Co-Chair
John Hodgkinson
Trial Superintendent
Tom Curley

Obedience Co-Chair
Ilona Monahan
Trial Secretary
MJN Show Services

JUDGES & ASSIGNMENTS

Susan Des Cotes
753182 Second Line Ehs
Mono ON, L9W 5W4

Monday, July 24, 2017
Trials #1 and #2
All Official Classes

Sharlene Manderson
100 Tall Forest Drive
Carp ON, K0A 1L0

Tuesday, July 25, 2017
Trials #3 and #4
All Official Classes

ENTRY FEES ALL-BREED OBEDIENCE TRIALS

Entry fee of each dog (all classes) \$30.00
Exhibition Only \$15.00
Listing Fee per dog \$9.60
Prepaid Catalogue / At the Show \$9.00 / \$10.00

All fees include H.S.T. and are in Canadian Funds. A listing fee is payable for all dogs entered at shows who do not have an individual C.K.C. registration number, or an E.R.N. number. All cheques and money orders are to be made payable to **Valley Kennel Club** and mailed to:

MJN Show Services
9 Samya Court
Scarborough, ON M1R 2A4

Entries close 8:00 p.m. Wednesday, July 5, 2017
or when the limit is reached, whichever comes first.

TROPHY LIST

Through the generosity of members and friends, the Valley Kennel Club will offer, unless otherwise stated, the following awards:

Highest Qualifying Score in each Obedience Trial – Trophy & Rosette
Rosettes will be offered for first to fourth in each obedience class.

Valley Kennel Club award for Highest Aggregate Score over all 4 obedience trials. - A prize of \$60.00 will be awarded to the exhibitor who bred the dog **and** handled the dog to the highest score from both obedience trials on Tuesday. The exhibitor does not have to enter both trials but the winning score will be taken from that day.



OFFICIAL CANADIAN KENNEL CLUB FORM
LIMITED ENTRY OBEDIENCE TRIALS

VALLEY KENNEL CLUB

- Trial #1 - Mon., JULY 24, 2017
- Trial #2 - Mon., JULY 24, 2017
- Trial #3 - Tues., JULY 25, 2017
- Trial #4 - Tues., JULY 25, 2017

ENTRY FEES \$ _____
 (\$30.00 per trial)
 LISTING FEES \$ _____
 (\$9.60 per trial)
 EXHIBITION ONLY \$ _____
 (\$15.00)
 CATALOGUE \$ _____
 (\$9.00 each)
 TOTAL enclosed \$ _____

CLOSING DATE: 8:00 p.m.
 WEDNESDAY, JULY 5, 2017
 or when the limit has been reached
 Make fees payable to
 Valley Kennel Club
 and mail to:
 MJN Show Services
 9 Samya Court
 Scarborough, ON M1R 2A4

Please type or print clearly

| | |
|---|---|
| Breed _____ | Sex _____ |
| Enter in the following Classes: <input type="checkbox"/> Novice A <input type="checkbox"/> Open B <input type="checkbox"/> Pre-Novice <input type="checkbox"/> Novice B <input type="checkbox"/> Utility A <input type="checkbox"/> Novice-Intermediate <input type="checkbox"/> Novice C <input type="checkbox"/> Utility B <input type="checkbox"/> Exhibition Only <input type="checkbox"/> Open A | Jumps: _____ Height _____ Width _____ |

Reg. Name of Dog _____

| | | |
|---|--|--|
| Check One – and – Enter Number here <input type="checkbox"/> CKC Reg. No. <input type="checkbox"/> CKC ERN No. <input type="checkbox"/> CKC Misc. Cert. No. <input type="checkbox"/> CKC CCN No. <input type="checkbox"/> Listed | Date of Birth D _____ M _____ Y _____ | Is this a puppy? YES ___ NO ___ |
| | | Place of Birth <input type="checkbox"/> Canada <input type="checkbox"/> Elsewhere |

Breeder(s) _____

Sire _____

Dam _____

Reg'd Owner(s) _____

Owner's Address _____

| | | |
|------------|-------------|------------|
| City _____ | Prov. _____ | Code _____ |
|------------|-------------|------------|

Name of Owner's Agent (if any)
 at the Show _____

Agent's Address _____

| | | |
|------------|-------------|------------|
| City _____ | Prov. _____ | Code _____ |
|------------|-------------|------------|

FAX/CREDIT CARD ENTRIES

Mail I.D. to Owner or Agent Email _____
 Amer Express Mastercard VISA Card No. _____ Expiry _____
 Name of Cardholder _____ Signature _____

I CERTIFY that I am the registered owner(s) of the dog or that I am the authorized agent of the owner(s) whose name(s) I have entered above and accept full responsibility for all statements made in this entry. In consideration of the acceptance of this entry I (we) agree to be bound by the rules and regulations of the Canadian Kennel Club and by any additional rules and regulations appearing in the premium list. Also by signing this form, I certify that I will not hold the Show giving Club, its members, directors, employees or agents liable in the event of any accident of misfortune however caused.

 SIGNATURE OF OWNER OR AGENT

 TELEPHONE NO.

MOVING UP

6.9.1 A dog that is registered in the records of the CKC with an eligible number according to these rules and has fulfilled the requirements for a title in accordance with these rules may be moved to the next level of competition if the schedule permits. The transfer must be on the appropriate move-up form and submitted to the trial secretary by the owner or handler at least 15 minutes before the start of the class.

6.9.3 The Trial Secretary shall amend the judge's book and the marked catalogue, which is to be sent to the CKC with the requests attached to the appropriate entry forms.

6.9.5 In order for a dog to be eligible to move up, the dog must be individually registered with the CKC, have a Performance Event Number (PEN), or an Event Registration Number (ERN) before entries close. The addition of a CKC number after close of entries does not make the dog eligible and will result in referral to the Discipline Committee.

OBEDIENCE TRIAL RULES AND REGULATIONS

The Exhibitor is responsible for knowing and complying with the Obedience Rules and Regulations of the Canadian Kennel Club.

Chapter 19 - Section 19.7 of the Obedience Rules and Regulations states: It shall be the duty and obligation of the trial-giving club to see that a judge, club official, ring steward, volunteer, or competitor at an Obedience Trial held under these regulations, is not subject to indignities of any kind. The Obedience Trial Committee Chair shall promptly report to the CKC any infringement of this regulation, and the Discipline Committee shall have the authority to take such action as it deems fit on receipt of a report indicating that this has occurred.

ACCOMMODATIONS

Dogs must be crated and under control at all times. Owners will be held responsible for any damage.

Travelodge
1476 Carling Ave., Ottawa K1Z 7L5
1-800-267-4166

Best Western
1274 Carling Ave., Ottawa K1Z 7K8
1-800-268-5531

Best Western
1876 Robertson Rd., Ottawa K2H 5B6
1-877-772-3297

Days Inn
350 Moodie Dr., Nepean K2H 8G3
613-726-1717

Ramada Inn
2259 Prince of Wales Dr. Ottawa, K2E 6Z8
844-850-9998

Please verify acceptance of dogs in rooms when making reservations at the motels/hotels listed.

CAMPING

Camping is \$150.00/3 nights and \$250.00/6 nights. There are limited full service spots.

There will be a night watchman on duty overnight.

DIRECTIONS

FROM THE SOUTH

Hwy 416 NORTH - exit at Dilworth (Exit 42)

At the top of the ramp turn RIGHT and follow through to KARS (watch the speed limit) Show site is across from the General Store - on your LEFT

FROM THE NORTH

Hwy 416 SOUTH - exit at Roger Stevens Road (Exit 49)

At top of the ramp turn LEFT and follow through to the STOP sign (Kars) turn RIGHT Follow along past the school and just before the General Store turn RIGHT onto the show grounds.

MAP



PLAN TO ATTEND

CANADA'S CAPITAL CLUSTER SHOWS

July 21 – 23, 2017 – Kars Kennel Club

July 24 – 26, 2017 – Valley Kennel Club

6 Days of Shows

All in the same venue!