



**THREE DAYS 'O**  
***HOT DOGGIN' IT***

**August 16 - 18, 2019**

**Friday Evening: 1 CAP**  
**Saturday: 1 CAP, 2 Sprinters**  
**Sunday: 2 Sprinters, 1 CAP**

**THE SPRINTER & CAP EVENTS ARE PHYSICALLY CHALLENGING.  
PLEASE ENSURE YOUR DOG HAS THE CONDITIONING TO  
PARTICIPATE SAFELY.**

Official Premium List



ALBERTA LURE COURSING ASSOCIATION  
ANNOUNCES THREE CAP EVENTS  
AND FOUR SPRINTER EVENTS

Friday, August 16, 2019: 1 CAP  
Saturday, August 17, 2019: 1 CAP, 2 Sprinters  
Sunday, August 18, 2019: 2 Sprinters, 1 CAP

(Outdoors)

These Events Held Under the Rules of the Canadian Kennel Club

**TO BE HELD AT:**

**Uncas Elementary School:  
21313 Township Road 524  
Ardrossan, Ab T8G 2G2**

**Mail ALL Entries To:**

**Pat Hagen**

11-26526 Twp Rd 511, Spruce Grove, Ab T7Y 1G2  
(780) 660-8504

[houndonthebeach@gmail.com](mailto:houndonthebeach@gmail.com)

Secure on-line entry service now available at  
[www.dogshow.ca](http://www.dogshow.ca) (VISA, Mastercard, American Express & Interac)

The logo for Dog Show.ca features the text 'Dog Show.ca' in a white, serif font, with a small 'TM' symbol to the right. The text is set against a dark red, rounded rectangular background.

**ENTER ONLINE @ [WWW.DOGSHOW.CA](http://WWW.DOGSHOW.CA)**

TOLL FREE FAX: 1-877-99-ENTRY (36879)



A service charge of 10% will be assessed. This includes entries sent online, by fax or post using a credit card or interac for payment.

**Early Bird Entries Close: Wednesday August 14, 2019**

**Post entries accepted if space available**

**CAPs: Limit of 25 dogs each event**

**Sprinter: Limit of 50 dogs EACH event**

## SCHEDULE

Friday CAP	Post entries close	6:00 pm
	Inspection begins	6:00 pm
	Handlers' Briefing	6:30 pm
	1 <sup>st</sup> Flight	6:45 pm

Event Order:	Saturday	CAP, Sprinter 1, Sprinter 2
	Sunday	Sprinter 1, Sprinter 2, CAP

1st event	Post entries close	8:30 am
	Inspection	8:30 am
	Handlers' Briefing	9:15 am
	1 <sup>st</sup> Flight	9:30 am

2<sup>nd</sup> & 3<sup>rd</sup> events will follow 1<sup>st</sup> event

*There will be a lunch break when the food arrives on the field*

## ENTRY FEES

### 3 Chase Ability Program (CAP) Tests

Early Bird Entry (closes Wednesday, August 14)	\$20.00 per event
Second & Subsequent dog(s)	\$18.00 per event
Post entry (after Wednesday, August 14) if space available	\$25.00 per event
Listing fee for EACH event (dog must be eligible for registration but not yet have been registered)	\$10.50 per event

### 4 Sprinters

Early Bird Entry (closes Wednesday, August 14)	\$20.00 per event
Second & Subsequent dog(s)	\$18.00 per event
Post entry (after Wednesday, August 14) if space available	\$25.00 per event
Listing fee for EACH event (dog must be eligible for registration but not yet have been registered)	\$10.50 per event

Refunds only as per CKC Sprinter rule 2.4.4 & CAP rule 2.4.4

**LUNCH BY 'CAT'S CAFÉ'** **\*\*Please pre-order\*\*** \$ 10.00 each day

**\*\* PLEASE NOTE: CKC REQUIRES A SEPARATE ENTRY FORM FOR CAP TESTS & FOR SPRINTER EVENTS \*\***

**\*\* Please note: a service charge of 10% will be assessed. This includes entries sent online, by fax, or post using a credit card or interact for payment \*\***

**Test Secretary** (to whom entries may be sent):

Pat Hagen 11 – 26526 Twp Rd 511, Spruce Grove, Ab T7Y 1G280) 660-8504

[houndonthebeach@gmail.com](mailto:houndonthebeach@gmail.com)



**ENTER ONLINE @ DOGSHOW.CA**

**ENTER ONLINE AND WIN A TRIP\* FOR TWO TO THE 2020 WORLD DOG SHOW IN MADRID, SPAIN**

**Prize valued at \$4,500!**



**VISA** **MasterCard** **Interac** **Apple Pay**

A service charge of 10% will be assessed. This includes entries sent online, by fax or post using a credit card or Interac for payment.

\* No purchase required. Full contest details available at [www.dogshow.ca/en/contest](http://www.dogshow.ca/en/contest)

## DIRECTIONS TO THE FIELD

This field is east of Sherwood Park. The tests will be held in the west side of the Uncas Elementary School yard.

From South: Hwy 21 north to Wye Road. Turn right (east) on Wye Road to Township Road 524 (approx. 14 km)  
 Turn left on Twp Rd 524 (signed for Uncas School).  
 Cross RR track, proceed. School is on right side, on the corner of Rge Rd 213 & Twp Rd 524  
 Turn right into School Parking Lot

From Central Edmonton: Sherwood Park Freeway east, becomes Wye Rd, continue to Hwy 21.  
 Cross Hwy 21 and follow directions as 'From South'

From North: East on Hwy 16 to Rge Rd 213. South on Rge Rd 213 to Twp Rd 524.  
 Turn right at Twp Rd 524 & turn left at first driveway into school parking lot.

## EQUIPMENT, FIELD CONDITIONS & ADDITIONAL INFORMATION

The field is a mown sport field. It is out of direct sight of roads but is not fully fenced.

- A continuous loop system will be used for all events. Drag system will be available as back-up.
- Dogs are required to be present at Handlers' Briefing. They are free to leave after completion of their run(s).
- Handlers may use a slip lead when releasing their dogs. ALCA will have a limited number available for sale.
- Dogs are expected to be aroused and excited in the presence of the lure - handlers must be able to control their dogs for everyone's safety.
- Dogs may wear muzzles and/or catch collars at the owner/agent's discretion. All tags must be secured or removed.
- Retractable (Flexi type) leads and/shock collars are not permitted.
- The Chair may excuse any hound from competition for any reason deemed justifiable.
- **A \$25.00 fine, payable to ALCA, will be levied for any dog loose on the field at any time between Handler's Briefing and completion of the last event.**
- There is limited shade and no water available, so please come PREPARED.
- Portable toilets will be available.
- ALCA, its agents, members, representatives, volunteers, etc. assume no responsibility for any loss, damage or injury sustained by exhibitors, handlers, or to any of their dogs or property and further assume no responsibility for injury to children or spectators.
- All rights to televise, videotape, advertise, photograph, promote or otherwise exploit this event are vested in the club, or in persons to whom assignments of such rights have been made in writing by the club. All persons and animals attending these events grant the club the right to use their likeness and voice in any matter without further consent.

EVENT COMMITTEE AND OFFICIALS		ALBERTA LURE COURSING ASSOCIATION 2018 EXECUTIVE	
Event Chair:	Ed Molloy	President	Bobbi Westman
Event Committee	Pat Hagen Cindy Kremer Alex Hagen Paul Wilcox Ed Molloy	Vice President	Cherie Hunchak
CAP Evaluators	Fri Paul Wilcox Sat Ivy Molloy Sun Miriam Woestenburg	Secretary	Cindy Kremer
Test Secretary	Pat Hagen	Treasurer	Ivy Molloy
Lure Operators	Ed Molloy Piet Woestenburg		

## CANADIAN KENNEL CLUB OFFICIALS

THE CANADIAN KENNEL CLUB EXECUTIVE DIRECTOR  
 Mr. Lance Novak, 200 Ronson Drive, Suite 400, Etobicoke, ON, M9W 5Z9 (416) 675-5511

THE CANADIAN KENNEL CLUB DIRECTOR FOR ALBERTA  
 Sharon Derrick, 60 Riverview CI SE, Calgary, AB, T2C 4C4 (403) 236-7280, sderrick@shaw.ca

ALBERTA LURE COURSING REPRESENTATIVE & ALBERTA SPRINTER REPRESENTATIVE  
 Ed Molloy, 169-52061 Rge Rd 215, Sherwood Park, AB T8E 1B2 (780) 922-5218 andare@syban.net

## WHAT IS THE CHASE ABILITY PROGRAM (CAP) TEST?

This exciting event, developed after the ever-popular Lure Coursing, allows dogs to uncover their natural prey drive through chasing a lure - all while having lots of fun. The Chase Ability Test also provides purebreds and mixed-breeds with the opportunity to compete and earn multiple titles and certificates in a field event that all dogs are capable of performing.

Two types of courses will be available: one for dogs shorter than 12 inches at the withers or brachycephalic dogs and another course for the remainder of the dogs entered. The Chase Ability program is a pass/fail event. How does your Dog earn a Pass? A dog must run alone, chasing the lure and complete the course with enthusiasm and without interruption.

## ELIGIBLE PARTICIPANTS

Chase Ability Program participation is open to all purebred and mixed-breed dogs at least 12 months of age that are:

- individually registered with the CKC, or
- have an Event Registration Number (ERN), or
- have a Performance Event Number (PEN), or
- are eligible for registration with the CKC, or
- have a Miscellaneous Certificate Number (MCN) if it belongs to a CKC listed breed, or
- have a Canine Companion Number (CCN) if it's a mixed breed.

The CAP is an athletic pursuit that requires your dog to be in very good condition. Your dog relies on you to ensure this. Females in season may not compete.

If in the opinion of the Test Committee, any entry is found to be lame, unfit to compete or a female in season, it shall not be allowed to compete and the entry fees shall be refunded.

## TITLES

There are three titles dogs may earn doing the Chase Ability Program. They are:

### **Chase Ability (CA)**

awarded to a dog that passes the Chase Ability event three times under at least two different judges

### **Chase Ability Excellent (CAX)**

awarded to a dog that passes the Chase Ability event a total of ten times (CA + 7 additional passes)

### **Chase Ability Excellent 2 (CAX 2)**

awarded to a dog that passes the Chase Ability event a total of 20 times (CAX + 10). For every further 10 passes the dog may add a higher number after the CAX (CAX 3, CAX 4, etc.)

## COURSE LENGTHS OFFERED

**300 yards:** For dogs shorter than 12 inches at the withers and/or brachycephalic (flat-faced) dogs.

**600 yards:** For all dogs not eligible to run the short distance.

## JUDGES

Friday CAP	Paul Wilcox	Spruce Grove, Ab
Saturday CAP	Ivy Molloy	Sherwood Park, Ab
Sunday CAP	Miriam Woestenburg	Edmonton, Ab

## AWARDS

A qualifying ribbon will be awarded to each dog that achieves a Pass grade.

A rosette will be awarded to each dog that achieves a CKC CAP title.

## ATTENTION

It shall be the duty and obligation of the test-giving club to see that a judge, club official, volunteer or any participant at an event held under these rules is not subject to indignities of any kind. The Test Committee Chair shall promptly report to the CKC any infringement of this regulation, and the Discipline Committee shall have the authority to take such action as it deems fit on receipt of a report indicating that this has occurred.

## ALL RULES GOVERNING THESE TESTS ARE AVAILABLE ON LINE:

<https://www.ckc.ca/en/Files/Forms/Shows-Trials/Event-Rules-Regulations/Chase-Ability-Program-CAP-Rules-and-Regulations.aspx>

## WHAT IS THE SPRINTER EVENT?

The SPRINTER EVENT was launched by the Canadian Kennel Club on July 1, 2018. The Sprinter is a fun event open to all dogs to enjoy the challenge of running a 100 meter dash. All dogs entered will receive a handicap score based on their height, and their time to finish will be converted to kilometers per hour. Titles are awarded upon the dog accumulating a given number of points.

## ELIGIBLE PARTICIPANTS

SPRINTER EVENT participation is open to all purebred and mixed-breed dogs at least 12 months of age that are:

- individually registered with the CKC, or
- have an Event Registration Number (ERN), or
- have a Performance Event Number (PEN), or
- are eligible for registration with the CKC, or
- have a Miscellaneous Certificate Number (MCN) if it belongs to a CKC listed breed, or
- have a Canine Companion Number (CCN) if it's a mixed breed.

Sprinters are an athletic pursuit that requires your dog to be in very good condition. Your dog relies on you to ensure this. Females in season may not compete.

If in the opinion of the Test Committee, any entry is found to be lame, unfit to compete or a female in season, it shall not be allowed to compete and the entry fees shall be refunded.

## YOUR TEAM

CKC rules state that *'It is recommended that an owner or someone familiar with the dog stand at the finish in order to catch the dog once the course has been completed.'* ALCA would like to reinforce this recommendation. Please find a 'buddy catcher' to support your team.

## EARNING POINTS

The dog's time to complete the 100 meter dash is converted into Kilometers Per Hour (KPH). A handicap system is applied to a dog's KPH to determine the number of points earned. The handicap system is based on the height of the dog at its withers:

- (a) 18" or greater - handicap is 1.0.
- (b) 12" up to less than 18" - handicap is 1.5.
- (c) Below 12" - handicap is 2.0.

**Points** - KPH multiplied by the dog's handicap. For example 20 KPH x 1.5 = 30 points. Points are rounded to the nearest whole number.

## TITLES

There are four titles dogs may earn doing the Sprinter event. They are:

### **Novice Sprinter (NS)**

awarded to a dog that earns 150 points

### **Sprinter (S)**

awarded to a dog that earns 500 points

### **Advanced Sprinter (AS)**

awarded to a dog that earns 1000 points

### **Sprinter Excellent (SX)**

awarded to a dog that earns 1500 points

### **Sprinter Excellent 2 (SX2)**

awarded to a dog that earns 2000 points. For each additional 500 points the dog may add a higher number after the SX (SX3, SX4, etc.)

## AWARDS

A qualifying ribbon will be awarded to each dog that achieves a score.

A rosette will be awarded to each dog that achieves a CKC Sprinter title.

## ALL RULES GOVERNING THESE TESTS ARE AVAILABLE ON LINE

<https://www.ckc.ca/en/Files/Forms/Shows-Trials/Event-Rules-Regulations/Sprinter-Rules-and-Regulations>

# **BEEF PATTY, MUSHROOM GRAVY AND MASHED POTATOES**

***brought to you by Cat's Café***



Lunch is a fried, crispy beef patty and mashed potatoes, smothered with a rich herb and mushroom gravy.

Food will be served hot and fresh on the field at noon.

*(Ingredient list is on the ALCA FB page)*

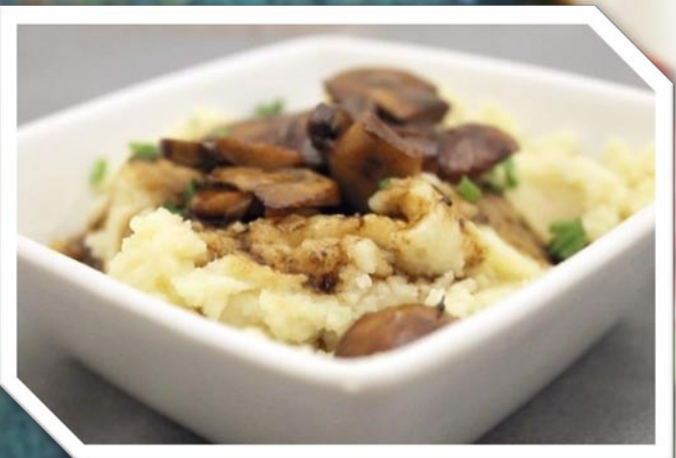



OFFICIAL CANADIAN KENNEL CLUB  
ENTRY FORM  
**Alberta Lure Coursing Association**  
Saturday August 17, 2019  
Sunday August 18, 2019  
**Sprinter Program**



I enclose \$ \_\_\_\_\_ Entry Fees \$ \_\_\_\_\_ Listing Fees \$ \_\_\_\_\_

PLEASE TYPE OR PRINT CLEARLY

BREED	HEIGHT	<input type="checkbox"/> MALE <input type="checkbox"/> FEMALE
-------	--------	------------------------------------------------------------------

ENTER IN THE FOLLOWING CLASSES

<input type="checkbox"/> Saturday - inspection begins immediately after CAP	<input type="checkbox"/> Sunday, August 18 - 1 <sup>st</sup> Event Inspection 8:30 am
<input type="checkbox"/> Second Event immediately after first Sprinter	<input type="checkbox"/> Second Event immediately after 1st Event
<input type="checkbox"/> Cat's Cafe Lunch - Saturday	<input type="checkbox"/> Cat's Cafe Lunch - Sunday

REG. NAME OF DOG	CALL NAME
------------------	-----------

CHECK ONE AND ENTER NUMBER BELOW <input type="checkbox"/> CKC REG. NO. <input type="checkbox"/> CKC ERN NO <input type="checkbox"/> CKC MISC. CERT. NO. <input type="checkbox"/> CKC CCN NO.. <input type="checkbox"/> CKC PEN NO. <input type="checkbox"/> LISTED	DATE OF BIRTH
	_____ / _____ / _____ Day                      Month                      Year
NUMBER:	PLACE OF BIRTH
	<input type="checkbox"/> CANADA <input type="checkbox"/> ELSEWHERE

BREEDER(S)

SIRE

DAM

REG'D OWNER(S)

OWNER'S ADDRESS

CITY	PROV./STATE	POSTAL CODE
------	-------------	-------------

NAME OF OWNER'S AGENT (IF ANY) AT THE EVENT

AGENT'S ADDRESS

CITY	PROV./STATE	POSTAL CODE
------	-------------	-------------

**IDs will not be mailed - please supply email address below for entry confirmation**

VISA     MASTERCARD     AMERICAN EXPRESS

CARD NO. \_\_\_\_\_ EXPIRY \_\_\_\_\_ / \_\_\_\_\_

CARDHOLDER NAME (PLEASE PRINT) \_\_\_\_\_

I CERTIFY that I am the registered owner(s) of the dog or that I am the authorized agent of the owner(s) whose name(s) I have entered above and accept full responsibility for all statements made in this entry. In consideration of the acceptance of this entry, I (we) agree to be bound by the rules and regulations of the Canadian Kennel Club and by any additional rules and regulations appearing in the premium list.

SIGNATURE OF OWNER OR AGENT

E-MAIL: \_\_\_\_\_ TELEPHONE NUMBER \_\_\_\_\_





OFFICIAL CANADIAN KENNEL CLUB  
ENTRY FORM  
**Alberta Lure Coursing Association**  
Friday, Saturday and Sunday August 16 - 18, 2019  
Chase Ability Program (CAP)



I enclose \$\_\_\_\_\_ Entry Fees \$\_\_\_\_\_ Listing Fees \$\_\_\_\_\_

PLEASE TYPE OR PRINT CLEARLY

BREED

MALE  
 FEMALE

ENTER IN THE FOLLOWING CLASSES

300 yd – dogs 12 inches & under & brachycephalic breeds

Friday - Inspection begins – 6:00 pm

600 yd – all other dogs

Saturday - Inspection begins – 8:30 am

*If there is a question on which course a dog shall run judge shall decide*

Sunday – Inspection begins after 2<sup>nd</sup> Sprinter

Cat's Cafe Lunch Saturday  Cat's Cafe Lunch Sunday

REG. NAME OF DOG

CALL NAME

CHECK ONE AND ENTER NUMBER BELOW

CKC REG. NO.  CKC ERN NO  
 CKC MISC. CERT. NO.  CKC CCN NO..  
 CKC PEN NO.  LISTED

DATE OF BIRTH

\_\_\_\_/\_\_\_\_/\_\_\_\_  
Day Month Year

NUMBER:

PLACE OF BIRTH

CANADA  ELSEWHERE

BREEDER(S)

SIRE

DAM

REG'D OWNER(S)

OWNER'S ADDRESS

CITY

PROV./STATE

POSTAL CODE

NAME OF OWNER'S AGENT  
(IF ANY) AT THE EVENT

AGENT'S ADDRESS

CITY

PROV./STATE

POSTAL CODE

**IDs will not be mailed – please supply email address below for entry confirmation**

VISA  MASTERCARD  AMERICAN EXPRESS

CARD NO. \_\_\_\_\_

EXPIRY \_\_\_\_/\_\_\_\_

CARDHOLDER NAME (PLEASE PRINT) \_\_\_\_\_

I CERTIFY that I am the registered owner(s) of the dog or that I am the authorized agent of the owner(s) whose name(s) I have entered above and accept full responsibility for all statements made in this entry. In consideration of the acceptance of this entry, I (we) agree to be bound by the rules and regulations of the Canadian Kennel Club and by any additional rules and regulations appearing in the premium list.

SIGNATURE OF OWNER OR AGENT

E-MAIL:

TELEPHONE NUMBER



### Alberta Lure Coursing Association - Accidental Waiver & Release of Liability Form

In consideration of the acceptance of this Alberta Lure Coursing Association (ALCA) membership and or individual practice/fun(s) runs, the holding of this event(s), official trials, and the opportunity to have the canine(s) run, I agree to hold the organizing committee, the organization which it represents, including its members, officers and directors, volunteers, owners of the premises upon which the event(s) is held and their employees, harmless from any claim for loss or injury which may be alleged to have been caused directly or indirectly to any person or thing by the act of this dog while in or upon the event premises, or grounds, or near any entrance thereto, and I personally assume all responsibility and liability for any such claim.

I further agree to hold the aforementioned parties harmless from any claim for loss of this dog by disappearance, theft, death, or otherwise, and from any claim for damage or injury, to be caused or alleged to be caused by negligence of the parties aforementioned, or by the negligence of any other person, or any other cause or causes.

I hereby assume the sole responsibility for and agree to indemnify the aforementioned parties hold harmless from any and all loss and expenses (including legal fees) by reason of the liability imposed by law upon any of the aforementioned parties for damage because of bodily injuries, including death at any time resulting there from sustained by any person or persons, including myself and my guest or on account of damage to property, arising out of or in consequence of my participation in this event, howsoever such injuries, death or damage to property may be caused or may have alleged to have been caused by negligence of the aforementioned parties or any of their employees or agents, or any other person.

I hereby consent to receive medical treatment, which may be deemed advisable in the event of injury, accident, and/or illness during this activity.

I understand while participating in this activity, I or my canine(s) may be photographed. I agree to allow my photo, video, or film likeness to be used for any legitimate purpose by the activity holders, producers, sponsors, organizers, and assigns.

The Accident Waiver and Release of Liability Form shall be construed broadly to provide a release and waiver to the maximum extent permissible under applicable law.

Name: \_\_\_\_\_ Phone: \_\_\_\_\_ Email: \_\_\_\_\_

Name of Canine(s)

#1 \_\_\_\_\_ Any Canine Health Related Issues: \_\_\_\_\_

#2 \_\_\_\_\_ Any Canine Health Related Issues: \_\_\_\_\_

#3 \_\_\_\_\_ Any Canine Health Related Issues: \_\_\_\_\_

I certify that I have read this document and I fully understand its content. I am aware that this is a release of Liability and a contract and I sign it of my own free will.

Signature: \_\_\_\_\_

Date: \_\_\_\_\_ 2019

Signature of parent/guardian is required for children under 18 years