



Official Premium List

NICOLA VALLEY KENNEL CLUB

4 All-Breed Championship Shows
Veterans & Baby Puppy ALL Four Shows
Friday June 28th Puppy Sweepstakes
Saturday June 29th at Noon
Junior Handling & CGN
Sunday June 30, 2024 After BIS
Games Night

with



Wine & Cheese



June 28, 29, 30 July 1, 2024

Held Outdoors At:

Nicola Valley Rodeo Grounds
499 Lindley Creek Rd, Merritt BC
(No cover in the case of inclement weather)

ENTRIES CLOSE WEDNESDAY – June 12, 2024@ (11:00pm PDT)

Show Secretary

Arcticdreams Show Services

Kathy McLaughlin

COMP 56 SITE 11 RR2, Sexsmith, AB T0H 3C0
780-814-3665/ kat mclaugh@yahoo.ca

Dog ShowTM.ca

ENTER ONLINE



(Unbenched, Unexamined and Held under Canadian Kennel Club Rules)

Officers Of The Nicola Valley Kennel Club

President : Andrea Barnes ,
Vice-President : Annette Millburn
Secretary : Julie Leslie
Treasurer : Susan Brisbin Ballinger

Show Officials:

Show Superintendent: Bernie Reddick
Show Chairman: Annette Millburn
Show Committee: All Members Of The Executive

Show Secretary (*all entries MUST be sent to*)

Arcticdreams Show Services / Kathy McLaughlin
PH: 780-814-3665 / Email: kat_mclaugh@yahoo.ca
Online entries @ www.arcticdreams.ca

ENTRIES CLOSE: WEDNESDAY June 12,2024@ (11:00pm PDT)

Official Photographer: Graeme and Janice Ramsden Photography/
GRamsdenPhoto@shaw.ca

Official Veterinarians:

Merritt Veterinary Services. 2171 Douglas, Merritt, B.C. V1K 1B8 Phone: (250) 378-2120

CKC Executive Director: Jeff Cornett, Canadian Kennel Club

5397 Eglinton Avenue W Suite 101 Etobicoke ON M9C 5K6

CKC Director for BC Interior & Yukon: Wayne J Davidson/ zone12director@ckc.ca

CKC Conformation Rep BC Interior & Yukon Zone: Richard Lopaschuk
/nanrichwmc@gmail.com

CKC Junior Council BC Interior Zone Rep: Tanya Chmilar / trchmilar@hotmail.com

CKC Regional Obedience Rep. BC Interior & Yukon Zone: Gwen Roswell /
gmroswell@shaw.ca

**Precincts Of These Shows Will Be Within A 50 Foot Perimeter
Of All Rings, And All Other Areas Reserved For**

The Sole Use Of Club.

Nicola Valley Kennel Club Entry Fees

*SPECIAL – MUST be entered in all 4 shows for discount (same dog/same class)	\$ 130.00
Daily Entry (per dog, per show)	\$ 35.00
Daily Junior Puppy Class entry	\$ 30.00
Baby Puppy	\$ 25.00
Veteran	\$ 25.00
Daily Exhibition Only (catalogue listing only)	\$10.00
Puppy Sweepstakes (Friday)	\$ 20.00
Daily TCN Fee (if not issued ERN number or individually CKC reg'd)	\$ 10.50
Preordered Catalogue (per copy)	\$ 15.00
Catalogue at the show	\$18.00

Each Is A Separate Show And Above Fees Apply Per Show. Any Duplicate Or Overpayment Of Entry Fees Will Be Gratefully Donated To The Trophy Fund

Payment of Fees

ON-LINE ENTRIES WWW.DOGSHOW.CA

credit card payment will be accepted when accompanied by authorized VISA or MASTERCARD credit card number, expiry date and cardholder's name. 10% of total fee will be added for FAX/Credit Card entries. Customers whose charges are declined by the Bank Card Authorization Department will be assessed a service charge of \$35.00 for each transaction declined. Telephone entries are not accepted by the Show Secretary. Incomplete entries or entries received without fees, or entries received after the advertised closing date will not be accepted. There will be no refund on overpayments or duplicate entries. Please mail entries early to ensure that they are received before the closing date

*TCN – Temporary Competition Number MUST be obtained from the CKC prior to entering any CKC event. TCNs will replace the previous system of entering events with dogs as "listed" and will allow dogs to temporarily participate in CKC events while they pursue permanent registration or an Event Registration Number (ERN). Should you wish to withdraw your entry between the time that you enter and the close of entries you will receive a full refund of entry fees (any Credit Card, Apple Pay, Interac or e-transfer service charges WILL NOT be refunded as per dogshow.ca policy.) Each day is a separate show and the above fees apply per day, per show except as noted.

(These fees include CKC recording fees + 5% G.S.T.)

Please Print Legibly, The Show Secretary will not be responsible for errors in the catalogue because of their inability to interpret your entry form.

ENTRIES CLOSE WEDNESDAY – June 12,2024@ (11:00pm PDT)

Nicola Valley Kennel Club Judges

Gail Forsyth, Alberta
 Roberta Parish, British Columbia
 Lana Ferguson, British Columbia
 Terill Udenberg, British Columbia
 Sylvia Barkey, Ontario
 Ronald S.F. Mahon, Ontario

Puppy Sweepstakes Judge

Colette Ritchie , British Columbia

Nicola Valley Kennel Club Judges Assignments	Friday June 28,2024	Saturday June 29,2024	Sunday June 30,2024	Monday July 1,2021
Sporting Group 1	Gail Forsyth	Lana Ferguson/ Roberta Parish	Ronald Mahon	Sylvia Barkey,
Hounds Group 2	Gail Forsyth	Lana Ferguson	Sylvia Barkey,	Ronald Mahon
Working Group 3	Gail Forsyth	Roberta Parish	Ronald Mahon	Sylvia Barkey,
Terrier Group 4	Terill Udenberg	Gail Forsyth	Sylvia Barkey,	Ronald Mahon
Toy Group 5	Gail Forsyth	Roberta Parish	Sylvia Barkey,	Ronald Mahon
Non-Sporting Group 6	Terill Udenberg	Gail Forsyth	Sylvia Barkey,	Ronald Mahon
Herding Group 7	Terill Udenberg/ Lana Ferguson	Gail Forsyth	Ronald Mahon	Sylvia Barkey,
All Best In Show	Gail Forsyth	Lana Ferguson	Ronald Mahon	Sylvia Barkey,

Roberta Parish will be judging the following Breeds Saturday June 29,2024: Braque d’Auvergne, Braque Francais,Barbet,Griffon (Wire-Haired Pointing), Lagotto Romagnolo, Pudelpointer,Pointer (German Long-Haired),Pointer (German Short-Haired)Pointer (German Wire-Haired),Pointer,Retriever (Chesapeake Bay)Retriever (Curly-Coated)Retriever (Flat-Coated), Retriever (Golden), Vizsla (Smooth)Vizsla (Wire-Haired)

Lana Ferguson will Judge the Sporting Group and the following Breeds Saturday June 29,2024
 Retriever (Labrador) Retriever (Nova Scotia)Duck Tolling) Setter (English) Setter (Gordon) Setter (Irish Red & White) Setter (Irish) Spaniel (American Cocker)Spaniel (American Water)Spaniel (Blue Picardy)Spaniel (Brittany)Spaniel (Clumber)Spaniel (English Cocker)Spaniel (English Springer) Spaniel (Field)Spaniel (French)Spaniel (Irish Water)Spaniel (Sussex)Spaniel (Welsh Springer)Spinone Italiano, Weimaraner

Lana Ferguson will Judge the following Breeds Friday June 28,2024
 Appenzeller Sennenhund, Australian Cattle Dog ,Australian Kelpie ,Australian Shepherd, Australian Stumpy Tail Cattle Dog ,Bearded Collie ,Beauceron ,Belgian Shepherd Dog ,Bergamasco Shepherd Dog ,Berger Des Pyrenees, Berger Picard, Border Collie, Bouvier Des Flandres, Briard, Collie (Rough),Collie (Smooth)

Terill Udenberg will Judge the Herding Group and the following Breeds Friday June 28,2024

Finnish Lapphund, German Shepherd Dog ,Iceland Sheepdog, Miniature American Shepherd ,Mudi Norwegian Buhund, Old English Sheepdog, Polish Lowland Sheepdog, Portuguese Sheepdog,Puli, Shetland Sheepdog, Swedish Vallhund, Spanish Water Dog, Welsh Corgi (Cardigan),Welsh Corgi (Pembroke)

Puppy Sweepstakes

Friday June 28,2024- Time: During The Lunch Break

Judge: Colette Ritchie

All Dogs Must Be Six Months To Twelve Months Of Age To Compete And

Must Also Be Entered In One Of The Regular Breed Classes.

Classifications

For Judging The Dogs Will Be Divided Into The Following Classes:

Junior Puppy Male – 6 To 9 Months

Senior Puppy Male - 9 To 12 Months

Junior Puppy Female – 6 To 9 Months

Senior Puppy Female – 9 To 12 Months

All first place winners will compete together for the award of Best in Sweepstakes and Runner-Up in Sweeps

PRIZES: Rosettes will be awarded to First in each class and Best in Sweepstakes. Flat ribbons will be awarded to 2nd, 3rd & 4th in each class. Class winners will receive 10% of total fees collected. Best in Sweepstakes will receive 25% of the total fees collected, Runner-Up will receive 10% of the total fees collected.

Balance of 25% will be retained by the club to defray costs.

Come Sunday Evening For A Great Games Night



**Complete With
Wine & Cheese**



Croquette, Bocce Ball, Corn Hole, Ladder Toss

JUNIOR SHOWMANSHIP COMPETITION

Held under CKC Rules and Regulations and as printed in the show catalogue
At Noon. Entries to be taken up to 1 hour prior to this event. Friday June 28,2024

Judge - TBA

CLASSES

Peewee (Unofficial Class)

Junior Novice

Senior Novice

Junior Open

Senior Open

Intermediate Novice

Intermediate Open

Junior handling is open to all persons from ages 4 up to 18 years of age on the date of competition. All Dogs must also be entered in the regular classes at the all-breed show, but need not be owned by the junior.

A rosette and suitable prize will be awarded to the winners of First in each class, flat ribbons will be given to 2nd through 4th in each class. PeeWee handlers will receive a Participant ribbon and prize. A rosette and prize will be offered for Best Overall.

Nicola Valley Kennel Club Trophy List

A Rosette and/or a Prize for the following awards all shows:

Best In Show

Best Puppy In Show,

Reserve Best In Show

Best Baby Puppy In Show

Best Veteran In Show

First In Each Group

Best Puppy In Each Group

Best Baby Puppy Group

Best Veteran Group

Rosettes will be awarded for 2nd, 3rd & 4th in each Group.

GENERAL RULES GOVERNING THESE SHOWS

It is the responsibility of the Exhibitor to be familiar with the rules pertaining to the event in which they are competing. Copies of the Conformation Rule book are available from the CKC, 5397 Eglinton Avenue W Suite 101 Etobicoke ON M9C 5K6

1. The Club reserves the right to remove any person from the show. The Show Superintendent shall have full control of the above shows and trials, which will be governed by CKC rules.
2. Any dog excused by the Show Superintendent or the Show Veterinarian for any reason shall not, after being excused, compete in any class for any award for the balance of the show.
3. The show committee will use due care and diligence for the welfare of dogs and exhibitors, but will not be responsible for, or assume any liability in the event of accident, or other misfortune, to either dogs, exhibitors or patrons.
4. A Judge or any person participating in any capacity at a Dog Show held under CKC Rules shall not be subjected to any indignity of any kind during the progress of the show and it shall be the duty and obligation of the Club holding the show to see that this rule is effectively carried out. The Show Superintendent shall promptly report to the CKC any infringement of the rules, and the Discipline Committee shall have the power to take such action as it deems fit on receipt of a report indicating that this rule has been violated.
5. Exhibitors are solely responsible for the conduct or actions of their animals while they are on the show grounds.
6. **DOGS MUST BE READY FOR JUDGING.** The Club will not be responsible for and is not obligated to provide any service for notifying owners or agents of breed or class judging. No ring shall be held up waiting for exhibitors or handlers. Exhibitors & Handlers with more than one dog shall have substitute handlers available so the judging will not be delayed. All start times are **PACIFIC TIME**.
7. The owner of a dog entered in these shows is entirely responsible for any error in entering his/her dog, regardless of how or by whom the entry was made.
8. A dog once disqualified for any reason at a championship show held under these rules cannot again be shown at a show held under these rules until the dog has been examined by an official committee appointed by the CKC and the committee finds the dog is free from the condition which prompted the disqualification. Application for reinstatement must be accompanied by a fee of \$107.80 + GST (CKC member) or \$161.60 + GST (non-member) which shall be forfeited to the CKC if the examining committee is satisfied that the dog should remain disqualified. All awards earned at a dog show in violation of this rule shall be canceled by the CKC and the owner of the dog is subject to disciplinary action.
9. Exhibitors and handlers will be responsible for their dogs and for their equipment left at the Show Grounds.
10. For the benefit of the health of animals and the pleasure of the exhibitors and spectators we insist upon keeping our grounds and buildings as clean as possible. Exhibitors are responsible for cleaning up after their dogs. Please exercise your dog **BEFORE** taking it to the Judging ring. Dogs are to be exercised in the designated areas only, not in the vicinity of the ring areas.
11. No entry fee will be refunded if the Show cannot open or be completed by reason of riots, civil disturbances, fire, and Act of God, public emergency, act of public enemy, strikes or any other cause beyond the control of the Club.
12. Entry fees will not be refunded in the event that a dog is absent, disqualified, excused by the Veterinarian or Judge, or barred from competition by action of the Show Committee.
13. The Club has a zero tolerance of abuse of any description involving any person involved with these shows, including spectators.

EXTRACTS FROM THE CONFORMATION SHOW RULES & REGULATIONS

CHAPTER 4.1.3 - JUDGES

A judge officiating at a show held under these rules shall not be subjected to any indignities of any kind during the progress of the show, and it shall be the duty and obligation of the club holding the show to see this rule is effectively enforced.

CHAPTER 8 - ENTRIES and ENTRY FEES Section 8.3.1

Every dog entered in Championship Shows held under these rules must be registered, have an Event Registration Number, eligible for registration with the CKC or have a CKC Miscellaneous Class Certification number issued by the CKC Chief Registrar. If a dog is not registered individually in the CKC it may be entered at a show, held under these rules, as a "listed" dog, provided

(a) it is not a Miscellaneous breed

(b) if born in Canada, is eligible for individual registration

(c) if foreign born and owned, an Event Registration Number or CKC registration number is obtained from the CKC within 30 days of the first show entered. A listing fee of \$10.50 must accompany the entry of a "listed" dog at a show held under these rules.

INCOMPLETE ENTRIES Section 8.2:

Entry forms which are incomplete or those that contain incorrect information after the closing date of entries will be void and under no circumstances can changes be made. Any dog taking a win resulting from such an entry will result in the wins being cancelled.

DISHONORED CHEQUES Section 8.6.2:

Tendering of a dishonored cheque or credit card in payment of entry fees shall be considered non-payment of entry fees. Clubs may refuse to accept entries from any exhibitor who have been known to tender dishonored cheques in payment of entry fees unless such entries are accompanied by a money order, cash or certified cheque.

CHAPTER 14 – DISQUALIFICATION Section 14.1.4

A dog once disqualified for any reason at a Championship show held under these rules cannot again be shown or entered at a show held under these rules unless and until said dog has been reinstated by the CKC. All awards earned by a dog shown in violation of this section will be cancelled by the CKC and the owner of said dog is subject to disciplinary action.

Note: for any further information on reinstatement refer to Chapter 14, Section 3 of the Conformation Show Rules and Regulations

CHAPTER 5 – SHOW OFFICIALS Section 5.1.5

A show-giving club will be held responsible during the show for the conduct of exhibitors and spectators. Any person acting in an abusive or objectionable manner must be removed from the show on complaint to the Show Superintendent.

It is the responsibility of the Exhibitor to be familiar with the rules pertaining to the event in which they are competing. Copies of the Conformation Rule book are available from the CKC, 400 200 Ronson Dr., Etobicoke, ON M9W 5Z9

CLOSING DAY WEDNESDAY - June 12,2024@ (11:00pm PDT)

CHAMPIONSHIP POINTS

15.1.2 The schedule to be employed in the determination of the number of points awarded Winners shall be as follows:

Dogs Competing*	1	2	3 - 5	6 - 9	10 - 12	13 +
Points Awarded	0	1	2	3	4	5

*Includes the dog awarded Winners

In counting the number of eligible dogs in competition, a dog that is disqualified, dismissed, excused or ordered from the ring by the judge shall not be included in the calculation for championship points.

15.1.8 In addition to championship points allocated at the breed level, a dog awarded Best of Breed which also places in the regular Group competition shall be credited with the following additional points provided that a dog was defeated at the Group level.

Breeds Competing	Group 1 st	Group 2 nd	Group 3 rd	Group 4 th
13 +	5	4	3	2
10 - 12	4	3	2	1
6 - 9	3	2	1	1
5	2	1	1	1
4	2	1	1	0
3	2	1	0	0
2	1	0	0	0
1	0	0	0	0

15.1.9 A dog may not be credited with more than five (5) championship points in a single show.

15.1.10 Permission shall be granted a club or clubs to hold shows in such a way that any dog may earn three (3) sets of championship points on the same day, provided that one or more of those sets of points is awarded at a specialty for that breed or group.

15.1.11 A dog awarded Winners that also places Best in Show at an all-breed conformation show shall be credited with five (5) championship points inclusive of any points earned at the breed and group level.

15.1.12 In order for a dog to be recognized as a champion and its owner provided with a championship certificate, the dog must: (a) earn at least 10 championship points under at least three (3) different judges; (b) be registered in the records of the CKC, have an Event Registration Number (ERN) or have a Miscellaneous Certification Number (MCN); (c) have earned at least one 2-point win either at the breed or group level.

15.1.13 The Board interprets the words “earn at least 10 championship points under 3 different judges” to mean: (a) Three (3) or more Winners awards at not less than three (3) different shows, under three (3) different judges at the breed level; (b) each of the three (3) judge’s awards must be one or more championship points won at Winners, Best of Winners, Best of Breed or group placing; (c) all points required for championship status may be earned at Winners, Best of Winners, Best of Opposite Sex, Best of Breed or group placing.

As of July 2021, The Rules For Awarding Of Grand Champion And Grand Champion Excellent Have Changed. Please See The CKC Conformation Rule Book

15.2 Grand Champion (Gch) & 15.3 Grand Champion Excellent (Gchex) Rules

CONFORMATION CLASSES OFFERED:

The following Regular classes will be offered, divided by sex.

JUNIOR PUPPY - 6 months & under 9 months on the day of the show

SENIOR PUPPY - 9 months & under 12 months on the day of the show

CANADIAN BRED - for dogs born in Canada, Champions in any country excluded.

12 – 18 MONTH CLASS 12 months and under 18 months on the day of the show.

BRED BY EXHIBITOR - shall be for dogs owned and handled in the ring by the breeder.

OPEN CLASS - shall be for all Dogs.

SPECIALS ONLY - This class will NOT be divided by sex. A dog may be entered for “Specials Only” and such dog shall compete for Best of Breed award. If eligible it must compete for the award of Best of Opposite Sex. All awards the dog earned at the show will be cancelled if, at the time of closing of entries for the show, the dog was not registered individually in the records of the Canadian Kennel Club or if the dog has not earned all the championship points required for championship status. The entry of a Listed Dog in this class is NOT allowed.

NON-REGULAR CLASSES

VETERAN CLASS - In this optional class for All Breed Shows, dogs must be 7 years of age and over on the day of the show. Dogs entered in this class may be spayed or neutered. The awards for this class are: Best Male Veteran and Best Female Veteran Best Veteran in Breed Best Veteran in Group Best Veteran in Show A Veteran awarded Best Veteran in Breed is not required to stay to compete for Best Veteran in Group. A Veteran awarded Best Veteran in Group is not required to stay to compete for Best Veteran in Show.

BABY PUPPY CLASS – Dogs 4 months of age and under 6 months of age on the day of the show. The award for this class are: Best Baby Male and Best Baby Female Best Baby Puppy in Breed Best Baby Puppy in Group Best Baby Puppy in Show

EXHIBITION ONLY - Dogs entered in this class may not compete in the regular breed classes.

Vendor Space

(Limited 50 amp power Available) First Come, First Serve
FEE: \$125.00 for the Weekend + \$50.00 Cash refundable damage deposit
(Parking included)

Spaces as reasonably required for setup of the rigs. No hookups, must be self-contained – NO CHAIRS or TABLES are available from the club.

Booth Space Reservations MUST be received by – June 12, 2024 TO BE ACCEPTED

BOOTH SPACE RESERVATION FORM

Name: _____

Name of Booth _____

Overall Total Length _____ ft.

Send all Booth Space Reservations payable to Nicola Valley Kennel Club Comp 56, Site 11, RR# 2 Sexsmith AB T0H 3C0

Please call Bernie Reddick @ 604-809-5176 to make arrangements for vendor setup

CATALOGUE ADVERTISING

FULL PAGE \$50.00 HALF PAGE \$35.00

QUARTER PAGE \$25.00 BREEDERS' DIRECTORY \$10.00

Advertising copy and payment **MUST** be received at the address below

Arcticdreams Show Services / kat_mclaugh@yahoo.ca

NO LATER than June 12, 2024

ATTENTION ALL EXHIBITORS

DUE TO EXTREME TEMPERATURES THAT CAN OCCUR IN MERRITT

IT IS THE RESPONSIBILITY OF OWNERS/HANDLERS/AGENTS

TO PROVIDE SHADE AND WATER TO KEEP THEIR DOGS COOL

AT ALL TIMES!!!

THERE WILL BE NO 'PARKING' OF CRATES AND/OR PERSONAL ITEMS UNDER THE MAIN TENTS. THERE WILL BE AREAS AVAILABLE FOR RESERVATION THAT PROVIDE SHADE CLOSE TO THE RINGS. PLEASE SEE 'GROOMING SPACE' FOR MORE INFORMATION.

THIS AREA WILL BE USED FOR EXHIBITORS AND DOGS ONLY

WAITING TO ENTER THE SHOW RINGS.

ANYONE FOUND 'PARKED' UNDER THE MAIN TENTS WILL BE ASKED TO REMOVE THEIR DOGS AND POSSESSIONS. IF THEY HAVE TO BE ASKED MORE THAN ONCE, THEY MAY BE ASKED TO LEAVE THE SHOW GROUNDS AT THE SHOW SUPERINTENDENTS DISCRETION.

GROOMING & OVERNIGHT R.V. PARKING

FIRST TO BOOK ONLINE ,GETS THE CLOSEST TO THE RINGS!!

ALL OVERNIGHT PARKING **MUST BE RESERVED** BY CLOSING DATE – June 12, 2024

Please include overall total length of rig!!

The Club will reserve the right to refuse future parking privileges to any person leaving their areas untidy.

Under Bleacher Grooming With 15 amp power Cost will be \$100 for the weekend Plus \$50.00 Cash deposit to be refunded when site is checked

10 x 10 stalls very close to the rings. All stalls can be locked to secure items overnight. Please bring your own lock. Generators allowed on the back side , Pops up aloud in the front but only for shade all grooming must be done in the stall. Cost will be \$90 for the weekend. Plus \$50.00 Cash Deposit to be refunded when site is checked

Parking close to rings 5 or More Dogs RESERVED and PREPAID for handlers one vehicle if trailer/1 motorhome per site. \$80.00 Per night + \$50.00 Cash deposit to be refunded when site is checked. **15amp power Bring long extension cord**

RESERVED and PREPAID one vehicle if trailer/motorhome per dry site./ \$40.00 per night no power/ \$50.00 per night with 15amp power per night Bring long extension cord /30amp \$60.00 per night + \$50.00 Cash deposit to be refunded when site is checked on all sites . (**Limited Power spots**)

ALL Non-Reserved or unpaid Parking \$50.00/night. One vehicle if trailer/1 motorhome. \$50.00 Cash deposit to be refunded when site is checked. **NO POWER AVAILABLE FOR NON-RESERVED**

4 Day POP Up (must be lowered when leaving grounds) \$40.00 + \$50.00 Cash deposit to be refunded when site is checked. Vehicles must park in competitor parking and walk in with their pop-up no vehicles to be parked with pop ups.

ALL GENERATORS MUST BE UP OFF THE GRASS DUE TO FIRE HAZARD.

Hours of operation 6am -10pm unless otherwise stated, due to heat dome etc...

ALL VEHICLES (OVERNIGHT and/or DAY) MUST BE PARKED WITHIN THE BOUNDARIES OF THE RENTED SITE. Hookups are **NOT AVAILABLE.** **GATES WILL BE OPEN AT 1:00pm for exhibitor parking on Wednesday June 29,2023.**

***NEW* Extended camping will be available after the show. Cost is \$40 per night. Please make arrangements with a club member and prepay before Best in Show on Sunday**

OVERNIGHT R.V. PARKING RESERVATION FORM

Name: _____

of dogs entered _____ (to be verified by Show Sec.)

Overall Total Length _____ ft. Total With Including Awning _____ ft.

There is one Sani Dump Stations In Merritt At Canadian Tire. \$10.00

Potable Water Can Be Filled At Both Locations. Potable water also available on site as you arrive.

If there is enough interest, we can arrange to have a truck come empty septic tanks Saturday after the show

- User Pay. Please text 250-378-0229 if interested.

Dog washing station available (1 tub, cold water only)

If not doing your reservations online please Send all Parking Reservations payable to:

Nicola Valley Kennel Club Comp 56, Site 11, RR# 2 Sexsmith AB T0H 3C0

Our new location will provide several opportunities for shelter from the weather (heat, wind, rain) There will be more information provided on our Facebook page 'Nicola Valley Kennel Club'. Please watch for updates including pictures and video of our new show site.

<https://www.facebook.com/groups/746660323354732>

Washrooms and showers on site. Concession available, serving breakfast and lunch all 4 days.

Please See Photo Of Grounds On The Following Page

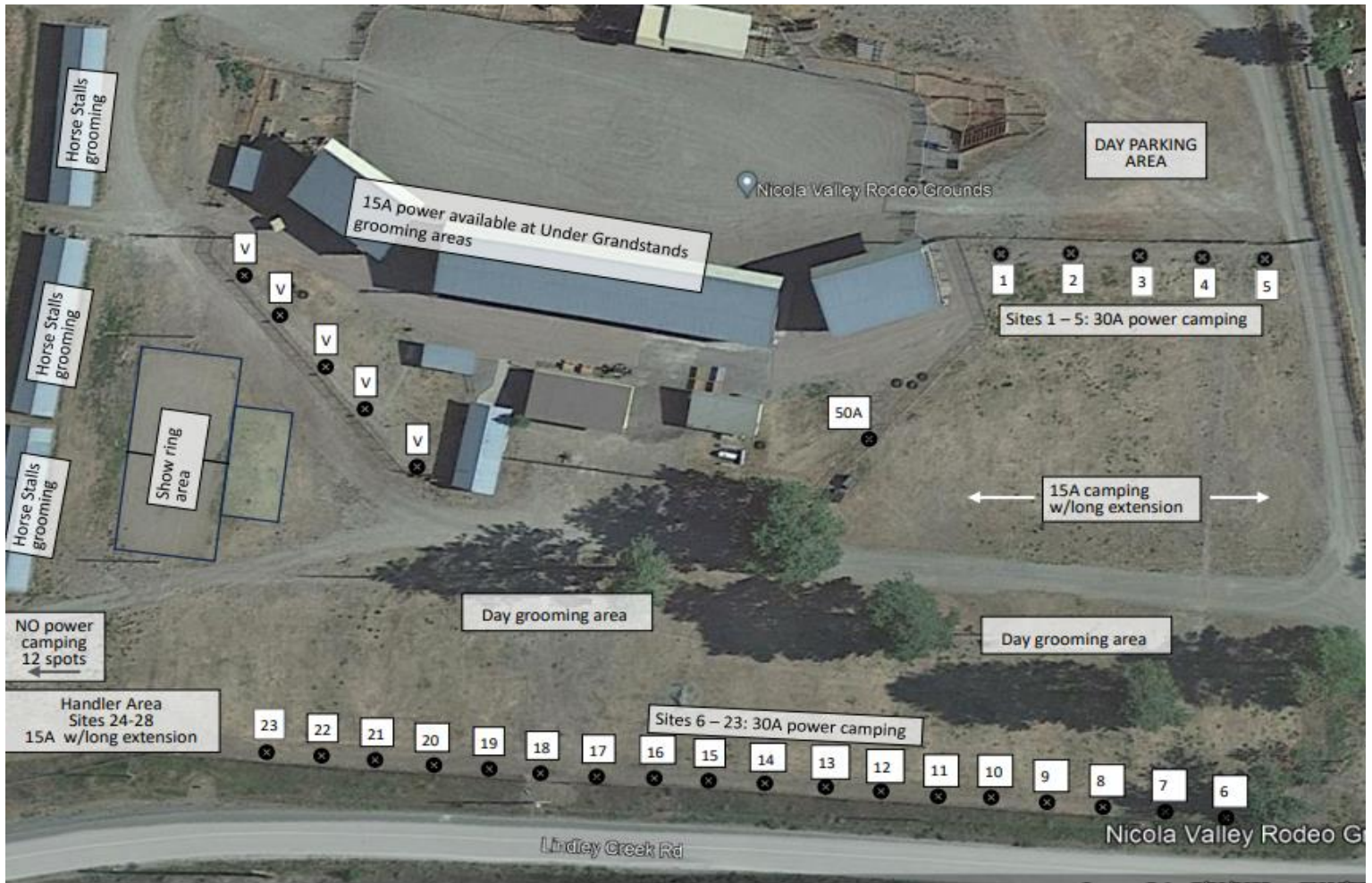

HOTELS IN MERRITT

(In no way are these Recommendations by the club)

Comfort Inn & Suites 3713 De Wolf Way, 250-315-0237
Best Western Plus 3969 Crawford Ave 250-378-0700
Quality Inn 4025 Walters St 250-378-4253
Sage Inn 3561 Voght St 250-378-9422
Ramada Limited 3571 Voght St 250-3780-3567
Travelodge by Wyndham 3581Voght St 250-378-8830
Knights Inn 2702 Nicola Ave 250-378-9244
Intern Inn & Suites 2201 Voght St 250-378-4291
Merritt Lodge Motel 2751Nicola Ave 250-378-0424
Road Runner Motel 2799 Nicola Ave 250-378-4201

***If you are booking a hotel, please book early. Considering Merritt still has displaced families from the flooding and the ongoing pipeline work, we are currently facing an almost zero vacancy rate. Some options to consider might be renting/borrowing an RV and camping on site.**



OFFICIAL CANADIAN KENNEL CLUB ENTRY FORM



Nicola Valley Kennel Club

Mail Entries to: Arcticdreams Show Services
Comp 56 Site 11 RR 2, Sexsmith, AB T0H 3C0

Make cheques payable to: Nicola Valley Kennel Club

Close Date WEDNESDAY - June 12, 2024@ (11:00pm PDT))

Entry Fees \$ + TCN Fees \$ + Pre-paid Catalogue \$ = TOTAL \$

PLEASE PRINT OR TYPE CLEARLY

Form section for Conformation and Sweepstakes entries, including Saturday/Sunday Show and Junior/Senior Puppy categories.

Enter in the Following Classes

Form section for selecting classes: Junior/Senior Puppy, Canadian Bred, Bred By Exhibitor, Open, Specials, Baby Puppy, Veteran.

Form section for Exhibition Only and Exhibition Only (4-6 Month) options.

Form section for BREED, VARIETY, and SEX (Male/Female).

Form section for Reg. Name of Dog (CKC Titles ONLY please).

Form section for registration details: Check one & Enter CKC Number, CKC PEN. No., CKC Companion Number, TCN, DOB, and On the show Date is this a PUPPY?

Form section for BREEDER(S) and PLACE OF BIRTH (CANADA/ELSEWHERE).

Form section for SIRE.

Form section for DAM.

Form section for REG. OWNER(S).

Form section for OWNER(S) ADDRESS.

Form section for CITY, PROV./STATE, and POSTAL CODE.

Form section for Telephone Number and CKC Membership #.

Form section for NAME OF OWNER'S AGENT (IF ANY) AT THE SHOW.

Form section for AGENT'S ADDRESS.

Form section for CITY, PROV./STATE, and POSTAL CODE.

IDS WILL NOT BE MAILED- PLEASE SUPPLY EMAIL ADDRESS BELOW FOR ENTRY CONFIRMATION

Form section for Email Address to send confirmation to.

AUTHORIZATION & GENERAL AGREEMENT

I certify that I am the registered owner(s) of the dog or that I am the authorized agent of the owner(s) whose name(s) I have entered above and accept full responsibility for all statements made in this entry.

Signature of Owner, Agent, Handler: X Date:

Signature of parent/guardian is required for children under 18 years