

HOTELS & CAMPING

Motel 6-Toronto W Burlington, 4345 S Service Road, Burlington,
(905) 331-1955

Camping fees 1 day \$50.00, 2 days 1 night \$50.00 3 days 2 nights
No Electric and Water.

DIRECTIONS TO TRIAL

Take 403 Highway to Exit 55 (Copetown) Head south 1 block on
Route 52/Trinity Road – Field is on the right Gate #3

LUNCH – Will not be available

CERTIFICATION RUNS

Will also be available Saturday- please do not ask to certify a dog
that has never seen the lure before – our suggestion is that you
enter your dog in singles and if they run well you can qualify your
dog at the end of the day and move them to the regular stake on
Sunday should they pass.

PRACTICES – Follow our Facebook Page for information

COVID-19 Regulations

Currently there are no restrictions, but we request that everyone
please be considerate and kind.

Official Premium List



ONTARIO LURE COURSING ASSOCIATION

Presents Two CKC Lure Coursing Field Trials
May 13, 14, 2023

***To be held outdoors, rain or shine at
Ancaster Fairgrounds***

630 Trinity Road S, RR#1, Jerseyville, ON L0R 1R0

PRE-ENTRIES CLOSE

Thursday, May 11, 2023

POST-ENTRIES CLOSE

Saturday May 13, 2023 at 9:00am

ROLL CALL

10:00 am Both Days

JUDGES

- Jocelyne Gagne, (#336) 128 Pearson Rd Welland ON, L3B 5N
 - Judy Lowther, 4300 Denison Ave, Cleveland, OH 44109
 - Eva Hunter, (#7218) 170 Codrington St Barrie, ON, L4M 1S
-

Permission has been granted by the Canadian Kennel Club for
holding these events under their Rules and Regulations

Entries will not be acknowledged

EXECUTIVE & TRIAL COMMITTEE

PresidentAnton Osfolk
Vice-PresidentHeather Dansereau
SecretaryAnne Hulley
TreasurerHJ Dansereau whippetgang@devonair.ca

FIELD COMMITTEE

Field Trial Chair.....Anton Osfolk
Field Trial Secretary:HJ Dansereau
1733 Centre Road, Hamilton, ON L8N 2Z7
whippetgang@devonair.ca
Day of Trial SecretaryAnne Hulley
Field Clerks:HJ Dansereau H Dansereau
Huntsmasters:B Bradic H Dansereau
Lure OperatorsA Osfolk, J Simunovic, C Laliberté, T Walker

CANADIAN KENNEL CLUB OFFICERS

CKC OfficesJeff Cornett, 200 Ronson Dr, 400, Etobicoke
ON M9W 5Z9
(416) 675-5511 | www.ckc.ca
CKC DirectorMarc Ralsky
CKC Lure Coursing RepHJ Dansereau

ENTRY FEES

First Hound \$28.00
Second Hound \$25.00
Day of Trial Entries (per hound) \$33.00
TCN Fee \$11.30

***A TCN fee of \$11.30 must accompany each entry for each dog per trial and is payable with the entry fee if the entry form for the dog does not include its CKC individual registration number.**

MAIL ENTRIES TO:

HJ Dansereau

1733 Centre Road, Hamilton, ON L8N 2Z7

Make cheques payable to "Ontario Lure Coursing Assoc" Credit cards or postdated cheques will not be accepted.

ENTER VIA THE ENTRY LINE:



1-800-293-2935 / Fax: 519-754-0796 /

www.theentryline.com

Mastercard Visa American Express - Entries taken until 4 p.m. on the day of closing.

This is a privately owned business that charges a fee for their service.

ENTRY INFORMATION:

- If, because of riot, civil disturbance, or other acts beyond the control of management, it is impossible to open or complete the trials, no refund of Entry Fees will be made.
- "A judge officiating at a field trial under these rules and regulations (CKC) shall not be subject to indignities of any kind during the progress of the field trial. It shall be the duty and obligation of the club holding the field trial to see that this regulation is effectively carried out. The Field Trial Chairman shall promptly report to the Canadian Kennel Club any infringement of this regulation, and the Discipline Committee shall have the power to take such action as it deems fit on receipt of a report indicating that this regulation has been violated."
- Entries without a fee will not be accepted.
- Email entries will not be accepted.
- Lame dogs or bitches in season will be excused and their entry refunded, provided notice is given prior to or during roll call.
- Dogs not present at roll call shall be scratched and entries not refunded.
- Muzzles and catch collars may be used at the handler's discretion.
- No Flexi-leads, or prong or electronic collars allowed.
- A \$10 fine will be assessed for loose dogs on the field after roll call and until after the last course.
- Muzzles may be used at owner's discretion. All hounds will be slipped from a standing start.
- Bring your own water and shade.
- Please clean up after yourselves and your dogs.
- Porta Potty available, please use sanitizing spray and prop door open after use.
- Do not stuff plastic bags down holes or in the port-a-potty.
- Please use the trash receptacles provided.
- It shall be the duty and obligation of the event-giving club to see that a judge, club official, volunteer, or any participant at an event held under these rules is not subject to any indignities of any kind. The Event Committee Chair shall promptly report to the CKC any infringement of this regulation, and the Discipline Committee shall have the authority to take such action as it deems fit on receipt of a report indicating that this has occurred.
- The Trial Committee will be in full charge of the trial, which will be governed by CKC rules.

	13-May		14-May	
Afghan Hound	Judy	Jocelyne	Judy	Eva
Azawakh	Judy	Jocelyne	Judy	Eva
Basenji	Judy	Jocelyne	Judy	Eva
Borzoi	Judy	Jocelyne	Judy	Eva
Ibizan Hound	Jocelyne		Judy	
Irish Wolfhound	Judy	Jocelyne	Judy	Eva
Greyhound	Judy	Jocelyne	Judy	Eva
Rhodesian Ridgeback	Judy	Jocelyne	Judy	Eva
Saluki	Judy		Eva	
Scottish Deerhound	Judy	Jocelyne	Judy	Eva
Singles	Judy	Jocelyne	Judy	
Whippet	Judy	Jocelyne	Eva	Judy

FIELD TRIAL ELIGIBILITY:

- Only purebred Afghan Hounds, Azawakh, Basenji, Borzoi, Greyhounds, Ibizan Hounds, Irish Wolfhounds, Italian Greyhounds, Pharaoh Hounds, Rhodesian Ridgebacks, Salukis, Scottish Deerhounds and Whippets may be entered.
- All dogs must be one year of age or older on the day of the trial.
- Dogs not registered with the CKC must pay a \$11.30 TCN Fee per trial / per day until CKC registration is obtained.
- Altered and neutered hounds may compete.
- **DOGS PRESENTLY DISQUALIFIED / DECLARED INELIGIBLE IN CANADA (CKC) OR THE US (AKC or ASFA) CANNOT ENTER.**
- Dogs not registered with the CKC must have a TCN. TCNs are replacing the current system of entering events with dogs as "listed" and allow dogs to temporarily participate in CKC events while they pursue permanent registration or an Event Registration Number (ERN).
- A TCN must be obtained before submitting an entry for an event.

TROPHIES AND AWARDS:

- Rosettes will be awarded for BOB and 1st through NBQ.
- Trophies will be awarded to all BOB
- Best in Field will **NOT** be offered

CKC NON-MEMBER PARTICIPATION FEE POLICY

A non-member participation fee will be charged to a resident of Canada who is a non-member of the CKC. The non-member participation fee is paid in any year a title is earned and covers all titles and dogs owned by that individual. In order for the title to be awarded, the non-member will have a choice to either become a CKC member or pay the non-member participation fee. Failure to comply within 30 days of notification will result in the title being withheld. All Premium Lists will carry a note stating the fee applies only to dogs wholly owned by non-member residents of Canada and is not applicable to CKC members.

COURSE PLANS

The club reserves the right to alter the course plan as required by weather and/or field conditions on the day of the trial. Course will be reversed for finals and again for run-offs and BOB.

Saturday

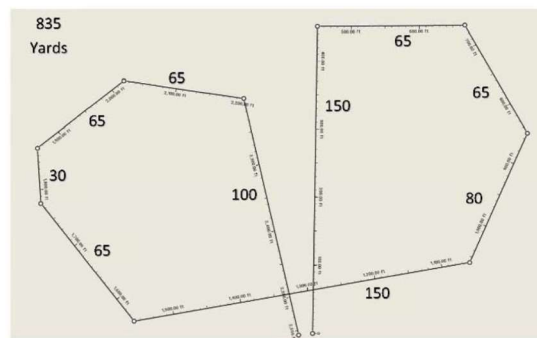

Sunday

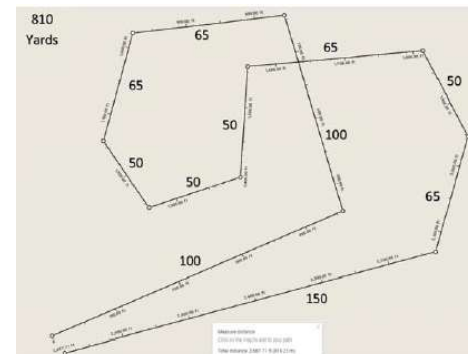

Whether or not you are an OLCA member, please consider volunteering

You can make a difference, even if you can help out for an hour or so... Easy ways to volunteer at a lure coursing field trial (and you don't even have to be an OLCA member):

Field Setup:

- Come early (one hour before roll call) and start by carrying equipment
- Learn as you go how to place pulleys and tie downs, eventually how the field is set up and how the machine works

Field Clerk:

- Volunteer to help the field clerk for even one or two breeds
- Learn how scores are tabulated and recorded – when you are comfortable with this you will be able start helping the field trial secretary
- Benefit is you will get a whole new perspective on the course and may learn by listening to the judges

Runner:

- Volunteer to run paperwork from the field clerk to the field trial secretary after each breed
- Scores can only be posted as quickly as the paperwork is delivered to the field trial secretary

Lure Operator:

- Hang around and talk to the lure operator between courses
- If you're interested, try running the lure around before the trial, at lunch, or after the trial at practice

Lunch:

- Volunteer to help set up lunch, serve and collect money

Practice:

- Give the volunteers who have been working all day a break!
- Take the practice list, call out the names and collect the money

Fundraiser:

- It's great when people donate things, but even better if you can organize and execute a fundraiser whether it be a 50/50 draw, raffle, silent auction etc – doesn't have to be complicated or too time consuming
- Feel free to do this at any OLCA trial!

THANK YOU FOR VOLUNTEERING.

Everyone will appreciate your efforts, and the trial will run more smoothly

Official Canadian Kennel Club Entry Form		
		
ONTARIO LURE COURSING ASSOCIATION		
Saturday May 13, 2023 <input type="checkbox"/>		
Sunday May 14, 2023 <input type="checkbox"/>		
Entry Fees \$ _____ for Listing Fees \$ _____ Total Fees \$ _____		
Breed:	Open <input type="checkbox"/> Vet <input type="checkbox"/> Singles <input type="checkbox"/>	Call Name:
Registered Name of Hound:		
Sex:	Place of Birth Canada <input type="checkbox"/> Elsewhere <input type="checkbox"/>	Date of Birth:
Registration Number: <input type="checkbox"/> CKC # - <input type="checkbox"/> TCN # - <input type="checkbox"/> PEN #		
Breeder:		
Sire:		
Dam:		
Name of Actual Owner:		
Address:		
Phone Number:	<input type="checkbox"/> Check if this is Hound's first Trial in Canada – attach certification form	
Email:	<input type="checkbox"/> Please Separate my Hounds	
I certify that I am the registered owner of the dog or that I am the authorized agent of the owner(s) whose name(s) I have entered above and accept full responsibility for all statements made in this entry. In considerations of the acceptance of this entry, I (we) agree to be bound by the rules and regulations of the Canadian Kennel Club and by any additional rules and regulations appearing in the premium list. I (we) personally assume all responsibility and liability for the action of this dog and further agree to hold the trial giving club blameless for disappearance, theft, injury, or otherwise. I (we) certify that the dog entered is not a hazard to persons or other dogs. I (we) certify that this dog is not DISQUALIFIED / DECLARED INELIGIBLE in ANY country.		
Signature of Owner or Agent		

Official Canadian Kennel Club Entry Form



ONTARIO LURE COURSING ASSOCIATION

Saturday May 13, 2023

Sunday May 14, 2023

Entry Fees \$ _____ for Listing Fees \$ _____ Total Fees \$ _____

Breed:	Open <input type="checkbox"/> Vet <input type="checkbox"/> Singles <input type="checkbox"/>	Call Name:
--------	--	------------

Registered Name of Hound:

Sex:	Place of Birth Canada <input type="checkbox"/> Elsewhere <input type="checkbox"/>	Date of Birth:
------	--	----------------

Registration Number: CKC # - TCN # - PEN #

Breeder:

Sire:

Dam:

Name of Actual Owner:

Address:

Phone Number:	<input type="checkbox"/> Check if this is Hound's first Trial in Canada – attach certification form
---------------	--

Email:	<input type="checkbox"/> Please Separate my Hounds
--------	---

I certify that I am the registered owner of the dog or that I am the authorized agent of the owner(s) whose name(s) I have entered above and accept full responsibility for all statements made in this entry. In considerations of the acceptance of this entry, I (we) agree to be bound by the rules and regulations of the Canadian Kennel Club and by any additional rules and regulations appearing in the premium list. I (we) personally assume all responsibility and liability for the action of this dog and further agree to hold the trial giving club blameless for disappearance, theft, injury, or otherwise. I (we) certify that the dog entered is not a hazard to persons or other dogs. **I (we) certify that this dog is not DISQUALIFIED / DECLARED INELIGIBLE in ANY country.**

Signature of Owner or Agent